Hopkinsville Kentuckian.

VOL. XXV. HOPKINSVILLE, KENTUCKY, TUESDAY, AUGUST 4, 1903. NO. 62.

1-4 OFF

Any Suit in The

ENTIRE STOCK,

EXCEPT BLACK.

Watch for the

RED TAG SUITS,

THEY ARE

Half Price.

J. H. Anderson & Co.

One Conopy Top Surrey for

$59.75.

One Driving Wagon for

$37.75.

One Rubber Tire Top Buggy, leather quarter top, leather seat and back. Fully Guaranteed. For

$47.40!

Prices on these 3 Bargains are only good for One Week.

Come And See Them.

They are Beauties.

F. A. YOST & CO.

207 South Main St.

CROFTON SENSATION.

Miss Dora Cavanaugh Hunts a Lover With a Pistol.

Fails to Find Him And the Affair Gets Into Print.

The little town of Crofton has had a social sensation for several days, in which Miss Nora Cavanaugh has taken the leading part.

The following special from Dayton, Ohio, Saturday, gave the main facts:

"The authorities have taken into custody Miss Nora Cavanaugh, of Crofton, Ky., who came here in search of a recreant lover. She appealed to the police for aid, saying she would be willing to work to secure money with which to reach home, the search having failed in the location of her sweetheart, who was supposed to have gone to Pleasant Hill, Ohio. Upon her return to Dayton it appeared that the girl was losing her mind, and the Infirmary Department took charge of her. When searched at the station house a revolver was found in one of her stockings, and a nominal charge of carrying concealed weapons was placed against her, but will not be pressed. Her relatives were notified and may care for her."

Miss Cavanaugh's brother came to this city Saturday and wired his sister the money to return home, and she arrived here Sunday and returned yesterday to her father's home in Hopkins county.

Miss Cavanaugh had lived in Crofton for about a year, making her home recently with Timothy Brown's family.

A young employe of the Empire Coal Co. has been paying attention to her for several months and recently the young man left Empire and it was to search for him that the girl went to his former home in Ohio. She failed to find him.

TYPHOID FEVER

Causes Death of Mr. Wortham, After Brief Illness.

Mr. Finis Wortham, a well known cigar maker, died at his home on West Fourth street Sunday evening, after an illness of three weeks, of typhoid fever.

He was 25 years old and is survived by a widow and one child, a daughter about four years old.

Deceased was reared near Sinking Fork, but had been living in the city about five years. He was a member of the Baptist church. Funeral services were held at his late home yesterday afternoon and the interment took place in the Brick church cemetery, near Sinking Fork.

ASSIGNMENTS MADE.

Only Two Christian County Men Get August Work.

The following assignments of Christian county Government employes was made by Collector Franks at Owensboro last week: Guager—J. W. Morgan, Glenmore distillery, No. 24. Store keeper-Guager—John W. Postell, general and special B. W. H. As this is the dull season among the storekeepers and guagers, on account of the majority of the distilleries closing down during "dog days," there were only about 40 assignments made for operation during the month of August. This leaves about 30 unassigned men, who will have to wait for fall jobs.

Lost Little Son.

The infant son of Mr. and Mrs. M. H. McGrew, died last Thursday evening at the home of its parents' on Fourth street. The interment took place in Hopewell cemetery Friday.

ON THE HUSTLE

Is The Queen City of the Pennyrile.

Owensboro Will Demonstrate What She Can Do With a Big Attraction at the State Fair.

The enterprising business men of Owensboro have carried their plans far enough along to make it clear that the State Fair during the week of September 21st is going to be a greater success even than was experienced last year in Louisville.

They are already showing that when Owensboro bids for a big attraction, success is assured the enterprise, it matters not what the nature of it may be.

This, at least, is the opinion of the directors of the State Fair, wh found a far-seeing, determined set of business men at Owensboro ready to take hold of every suggestion and carry it to a successful conclusion.

The following local committee have been placed in charge there:

ADVISORY COMMITTEE.

Dr. J. G. Hickman, C. W. Bransford, Lee Ray.

ENTERTAINMENT COMMITTEE.

W. C. Archer, J. W. McCulloch, L. S. Frederick.

During August about 25,000 handsome State Fair posters will be hung, most of them of course in Western Kentucky counties.

Secretary L. B. Shropshire, at the headquarters in the Board of Trade Building, Louisville, is daily receiving scores of letters from the biggest live stock men in this State and in the United States announcing their intention to compete for the $20,000 cash prizes that will be distributed. Several new, big amusement attractions will be announced in a week or two.

COMMISSIONER'S SALES

Of Town Lots and Farms in Christian.

Master Commissioner Frank Rives sold the following property yesterday:

Forty-two acres land on Sinking Fork to Mrs. M. L. Zimmer, $201.

House and lot near Elmo, to J. C. Jenkins, $745.

Two lots in Lafayette suburbs, one of five acres and the other four, both to Bettie W. Fuqua, $165 and $167.50 respectively.

Sixty-three and one-fourth acres near Bennettstown, to C. J. Robertson, $796.

House and lot in Pembroke, to Wade & Hobdy, $150.

House on lot No. 13 in old Fair Ground addition, to Charlie Long, $148.

Two hundred and fifty-six acres on Sand Lick Creek, North Christian, to H. E. Wade, $500.

AWAY 25 YEARS.

Texas Resident Visiting Friends After Long Absence.

Mr. S. A. Wingo, who for the past twenty-five years has been engaged in business in Texas, is visiting the family of Mr. J. C. Weddingtou, near Laytonville. If time will permit, Mr. Wingo contemplates visiting other relatives in Christian county before going to West Virginia, his former home, for a visit to old friends and relatives in that State.

To Mammoth Cave.

Mr. Wm Bryan, of Russellville, the L. & N. excursion manager, will take an excursion from this county to Mammoth Cave, August 21, for $6.80 for the round trip, cave fee and hotel charge for one day.

Mrs. McGehee Better.

Mrs. H. C. McGehee, of Gracey, who has been very ill for two weeks, is somewhat improved. She was threatened with appendicitis.

Remember

If you are looking for Bargains in High Class Goods you find them at

T. M. Jones'.

CUT PRICES ON

All Woolen Dress Goods!
All Colored Lawn and Dimities!
All Colored Dress Linens!
All Dress Ginghams!
All Ladies' Muslin Underwear!
All Gent's Shirts and Neckwear!
All Ladie's Hosiery!
All Table Linens, Napkins and Towels!

This means money saving to all who will take advantage of this opportunity.

T. M. Jones.

New Line Carpets, Mattings and Linoleum just in at Lowest Prices.

NO POPE YET.

Fruitless Ballots Taken Saturday and Sunday.

Burning Ballots Tell Outside Crowds That No Election Has Been Had.

Rome, August 3.—The conclave of cardinals took two more fruitless ballots yesterday. It is said that if Oreglia, Rampolla and Serafino Vannutelli drop out of the race, a "dark horse" is a possibility. In this connection, Cardinal Gibbons is mentioned. Efforts have been made by outsiders to communicate with some of the cardinals and suspicious signals have been seen in the cells of several.

From the smoke which issued from burning ballots in the little chimney on the Sistine Chapel tonight a vast multitude gathered around St. Peter's learned that the second day of the conclave had been fruitless. The conclusion is drawn that the strength of the leading candidates remains unbroken and that no compromise candidate has yet appeared. And there is no indication of how long this condition of affairs will continue. The prolongation of the contest has aroused tremendous public interest, if, indeed, it cannot be called excitement. Every trace of that apathy which followed the death of the late Pope has vanished and instead there now exists a burning interest in everything pertaining to the election of his successor.

HEAVILY FINED

For Using Obscene Language and General Disorderly Conduct.

Bill Wallace, col., is in the clutches of the law again. This time he was fined $100 and given, in addition, 50 days in the workhouse on a charge of breach of the peace. Wallace appeared at the house of Fred Ellis about one o'clock Sunday morning and used very abusive and obscene language. He was very disorderly and remained on the premises about three hours. Mr. Ellis was unarmed and therefore powerless. Mattie Wallace, Bill's wife, became indignant at her husband's arrest and she too was taken into custody. A fine of $10 and costs was assessed against her and she was also sent to the workhouse.

Mr. Short Improving.

The condition of Mr. A. B. Short, of Paducah, formerly of this city, who has been very sick for six weeks, is somewhat improved. Mr Short is afflicted with rheumatism, but is now able to put his feet to the floor.

QUITS THE RACE.

Senator N. W. Utley Will Not Stand For Re-Election.

Publishes a Card Withdrawing in Which he Rasps His Foes and Some Others Also

Eddyville, Ky., July 30.—State Senator N. W. Utley, the member from this district, is out in a card in this week's issue of the Tale of Two Cities in which he withdraws from the race. His card is a very salty one, as he scores a number of local politicians, an editar of a local paper, and pays his respects to Jack Chinn, Gov. Beckham, and district and state machines. In closing his card Senator Utley says:

"The scheme is to disorganize the democratic party, and then control it. I speak deliberately. The thing is run by disorganizers. Every man of them has a bolting record. Abe Thompson's conduct as a bolter is notorious. John Keys is a past master at the art of fighting democrats. Sinking Fund Smith turned a white feather in '99 in the face of the enemy, aud after the election cast reproach upon the martyred Goebel and the contest boards.

"They are running a lot of bolters. Mr. Grassham was under the log cabin in '97, while Mr. Grasty, whom the ring are pledged to nominate, once distinguished himself by bolting the nominee, who had beaten him, and running for county clerk against him. I write this not merely to find fault, but to put the people on guard.

"Mr. J. W. Gilbert, the Calloway candidate, is a good democrat. But the ring expects to throw him overboard, and nominate a bolter, a man of their own ilk. So I should say let the people rally to Mr. Gilbert. Let at least a democrat be nominated. Rebuke the corrupt machine that far, and let the banner be in the hand of a man who has never made war upon it."

FINE PEARLS.

Mr. Wadlington Finds Three in Little River.

Mr. Richard Wadlington recently found three pearls in Little River, at a point just below Pee Dee. One of them is extra fine and is prized very highly. It is pink in color, large and barrel shaped, with ridges representing barrel hoops. Mr. Wadlington has refused $65 for this gem. He values it at $100. It is the only pearl of the kind found in that stream for years, it is claimed.

The finder of the pearls sold one the size of a turkey shot for $20. The third gem is a little larger than this one and is valued at $25.

WIFE KILLED

By Her Husband Who Thought She Was a Burglar

Fulton, Ky July 30—This morning at 2 o'clock Mrs Chas. Binford, a well known lady of this place, arose from her bed without awaking her husband and left the room. When she came back in a few minutes the shutting of the door aroused Mr. Binford. He saw the ontline of her form and fired, supposing her her to be a burglar. The bullet passed through her body, killing her almost instantly. He is beside himself with grief and horror and has to be restrained by his friends from doing himself injury.

Not Over-Wise.

There is an old allegorical picture of a girl scared at a grass-hopper, but in the act of heedlessly treading on a snake. This is paralleled by the man who spends a large sum of money building a cyclone cellar, but neglects to provide his family with a bottle of Chamberlain's Colic, Cholera and Diarrhoea Remedy as a safeguard against bowel complaints, whose victims outnumber those of the cyclone a hundred to one. This remedy is everywhere recognized as the most prompt and reliable medicine in use for these diseases. For sale by C. K. Wyly, druggist.

A Famous Expression.

A famous expression is, "where am I at?" Its author, former Congressman James Cobb, of Tuskegee, Ala,, died June 4, at East Las Vegas. N. M. Mr. Cobb represented the Fifth Alabama district in congress for twelve years. The New York World explains the origin of the famous expression in this way: "Congressman Cobb held the center of the stage in 1895, through a controversy with Congressman Thomas Watson, of Georgia, who charged him with being intoxicated during the debate on the Rockwell-Noyes contested election case, when Mr. Cobb asked the chair in a bewildered way, "Where am I at?" Mr. Watson said that Mr. Cobb drank out of a private bottle and was badly mixed. A long congressional investigation, with many humorous aspects, resulted in finding that Mr. Cobb drank only cold tea, was not intoxicated, and did not 'reel in the aisles', as charged."—Commoner.

Prof. Harrison's New Teacher.

Mrs. H. E. Stone, the new teacher of English Literature at Bethel Female college, comes with high endorsements from many able men, among them Hon. A. S. Colyar Prof. J. B. Hancock, Prof. W. H. Baskerville and Judge H. H. Lurton, of Nashville. Prof. Jas. H. Fuqua, Russellville, says of her: "I wish to bear testimony to Mrs. Stone's refinement as a lady, to her extensive literary culture, to her thorough mastery of the subject she teaches, to her ability to impart knowledge, and to her peculiar power in stimulating the ambition of her pupils. I have been engaged in teaching twenty eight years, in three of the best colleges in Kentucky, and I frankly say I have never met Mrs. Stone's superior in all things that are essential to the model teacher.

JAS H. FUQUA.

Business Catalogue and Journal Free—Secure a Position.

The great commercial and educational upheaval in this country has created a demand for competent men and women unequaled in the history of the nation and every person who makes the proper preparation is certain to get a good position and be offered an opportunity to advance into the highest positions of honor and trust. Address H. H. Cherry, President Bowling Green Business College, Bowling Green, Ky.

HIS HEAD WAS CUT OFF.

Horrible Death of a Fireman on the Illinois Central Railroad.

Paduach, Ky,, July 30.—Pat Haggerty, of Paduach, was run over by a passenger train on the Illinois Central at Millington, Tenn., last night, and his head was cut off. He was a fireman and had been ordered back, and it is not known how he came to be killed. He was twenty-three years old and quite popular His head was found in one place and his body in another.

Burdock Blood Bitters gives a man a clear head, an active brain, a strong, vigorous body—makes him fit for the battle of life.

HIS WORD FOR IT.

No Need for Hopkinsville People to Do Any Guessing.

No need for Hopkinsville people to fly about in search for relief from bad backs, urinary weaknesses and disorders and other symptoms of kidney troubles. A man whom you can believe says that Doan's Kidney Pills will reach all such cases.

C. B. Eades, of the firm of Eades & Davis, proprietors of the Coal Yard on Seventh street and the L. & N. R. R., and who lives at 402 East Seventh street, says: "I saw Doan's Kidney Pills advertised and so highly recommended by persons who had used them that I went to Thomas & Trahern's drug store, procured a box and gave them a thorough trial. I had suffered for a long time with a heavy pain across the small of my back, sharp and acute at times. When I caught cold it always settled in my back, and there followed a weakness of the kidneys which was exasperating especially at night. I tried various remedies but none of them gave anything like as satisfactory results as I obtained from the use of Doan's Kidney Pills. I am pleased to say that they brought me great relief. I have recommended the pills and will continue to do so to all my friends and acquaintances."

For sale by all dealers. Price 50 cents. Foster-Milburn Co., Buffalo, N. Y., sole agents for the United States.

Remember the name—Doan's—and take no other.

Judgment for Anditor's Agent.

Owingsville, Ky., July 30.—State Auditor's Agent, T. C. Albritton, who brought suit against Geo. G. Hamilton, of this county, for back taxes belonging to the estate of the late Henry Worthington, of Covington, was given judgment in the County Court here for $35,742 Hamilton is executor of the Worthington estate.

A Worm Killer.

J. A. J. Montgomery, Puxico, Wayne Co., Mo., writes: "I have little twin girls, who have been bothered with worms all their lives I tried everything to relieve them which failed until I used White's Cream Vermifuge; the first two doses brought four worms from one of them, the next two doses, twelve, one of them measuring twelve inches; the other child was only relieved of four worms. It is a most excellent medicine." White's Cream Vermifuge is good for children. I not only destroys worms, it helps the child to perfect growth, wards off sickness. 25c at R. C. Hardwick's.

Accepts Sunday Money.

Paducah, July 30.—In reply to the resolutions of the ministerial association, requesting Mayor D. A. Yeiser not to accept the local baseball association's Sunday net profits for charity, the Mayor replies that he would not consider the request, but would take all money given him by the association.

Physicians and Druggists.

Ford & Sturgeon, a prominent drug firm at Rocky Hill Station, Ky., writes: "We were requested by Dr. G B. Snigley to send for Herbine for the benefit of our customers. We ordered three dozen in December and we are glad to say, Herbine has given such great satisfaction that we have duplicated this order three times, and today we gave your salesman another order. We beg to say Dr. G. B Snigley takes pleasure in recommending Herbine." 50c bottle at R. C. Hardwick's.

Trying to Settle Strike.

Ashland, Ky., July 30.—The Commercial Club has been trying to adjust the differences between the striking Ashland sheet mill employes and the company, but no headway has been made. The strikers demand that the scale be signed and that all former employes be re-instated.

Cured Paralysis.

W. S. Bailey, P. O., True, Tex., writes: "My wife had been suffering five years with paralysis in her arm, when I was persuaded to use Ballard's Snow Liniment, which cured her all right. I have also used it for old sores, frost bites, and skin eruptions. It does the work." 25c, 50c and $1.00 bottle at R. C. Hardwick's.

Destroyed By Fire.

Property worth $300,000 belonging to the Great Central railway, was destroyed by fire at Grinsby, England.

CASTORIA
For Infants and Children.
The Kind You Have Always Bought
Bears the Signature of Chas. H. Fletcher.

Pretty Neckwear for Tailor-Made Gowns

THE soul of the most fastidious devotee to chic tailor severity in dress may be more than satisfied this season. She hails with delight the return of the high linen collars. Nothing to her mind has ever taken their place, and women who hold opposite views, though they look askance at the rows of linen collars that have so suddenly filed across the counters, admit grudgingly that the uncomfortable things are smart.

A mingling of delicate and austere effects shows in the new high turnover linen collars which are ornamented with embroidered or woven-in dots in white or color and a single or double row of hemstitching about the edge.

Other linen turnover collars come in uncompromising plainness. Some of the models have a perpendicular buttonhole near the edge of each flap in front. Through these bottonholes a link clasp is slipped.

Low rolling Byron collars are popular for sporting costumes, as they permit perfect freedom of the throat and at the same time have a neat, trim appearance.

A linen collar which has attained popularity in Paris is a stiff clerical band, fastening with two studs at the back. The scarf is tied about the base of the collar.

The tie which is, as a rule, worn with the stiff linen collar is the long scarf of soft silk crepe or the new linen gauze. Individuality is the cry of the season. The stiff linen collar itself is rather against it, but the soft scarf tie without detracting an iota of trimness still admits originality in knot or bow. A woman may tie her scarf as she pleases provided only the general effect is chic.

Long scarfs are the prevailing neckties. There are, indeed, comparatively few stiff mannish ties to wear with linen collars. Even ascots are softly crossed or the ends merely looped over each other. The Windsor tie, with its loose free bow or sailor knot, is a favorite.

Ribbon is much used for neck scarfs. The louisine, taffeta, liberty and surah varieties lend themselves admirably to the purpose. It is not only the texture that recommends them, but also the becoming colors and sheen.

Odds and Ends of Summer Fashions

SO RAPIDLY do the fashions grow and bud and blossom at this season of the year that one can scarcely do more than to take passing note of individual cases, or of the dainty little auxiliaries, or the general trend. For one whose duty it is to keep the feminine mind informed of what to and what not to wear this season offers many trials that have been foreseen, but not encompassed. So it is that for this time my readers must needs be satisfied with chaff and chatter, with a promise of something more substantial in the future if it can be found. But, after all, is it not the little points that make the gown, the dainty trimmings that make the attractiveness? I doubt if I can do better than paragraph a few of the things

AN AFTERNOON AT HOME GOWN.

I have seen and liked, and which show the trend of fashion.

For instance, there is quite a craze for bordered materials, sometimes it is a flowered band, or a simple branch of roses runs across the selvage. Blurred designs and cachemire patterns are most fashionable, after which, we can mention quite a new series of glace alpaca, mohair and canvas in the new supple make, which is required this season to meet our clinging style of dress.

Trimmings are inset with mother-o'-pearl, scales gold, platinum, or steel. Greek lace insertion and Russian embroideries are very smart, and much used on white silk or cloth coatlets. Hanging ornaments, fringe, and frogging appear on the three-quarter coats, many of which are of black cloth or black silk. Buttons, too, are a prominent feature on skirts and bodices.

Black Chantilly lace is very fashionable, and some lovey imitation is being sold in the guise of capes, rounded or pointed, empire scarves, and insertion of the wavy or square pattern. Detached diamond-shaped pieces of lace are much used as transparent trimmings of skirt or bodice.

Paris is preaching with characteristic enthusiasm the persuasions of a certain bluet tone. But in regard to this I am disposed to think one must own a certain pronounced clearness of skin to carry it off to its best success. I met the fancy, however, the other day, posing successfully as a contrast to navy blue, in the guise of a much gauged tulle toque, en-tout-cas, and petticoat, and my instant verdict of the tout ensemble was "admirable." For the little soupcon that means so much in these days, champagne and that delicate French Gray are alike in hourly request for facings, pipings and strappings. In cloth and applied to gowns of a like genve these delicate contrasts are frequently overlaid by close lines of narrow braids, worked through with a strand of silver or gold, the latter lending at once a certain brightness and flash to an otherwise too sombre costume.

Many of the new fabrics show lace effects. For instance, we have colored grass lawns fine as chiffon. Lace striped silks in new designs show inlet bands of chine or flowered silk. Other materials appear to be composed of one strip of ribbon and one of lace, and fine silk foulards have printed lace stripes. Green muslins are a novelty. The "Liberty" muslins fine as "lisse," old-world "mull" muslin, clear Swiss, hand-embroidered and ecru muslins, and dainty colored batiste are in every shade and variety. Hail-spot silk, and embroidered muslins in blue, pink, green and yellow are popular. Old laces attain fabulous prices and are being eagerly sought after by connoisseurs. The more transparent a dress can be made, the more fashionable it will be.

An now let us turn to a few individual gowns. One which I saw the other day, was intended for afternoon wear at home, and is here illustrated. It told me a most enchanting tale in rose voile, both skirt and corsage stitched with waved strappings of rose taffeta. About the waist was disposed a deep folded belt of rose ribbon, a knotted cravat of the latter falling from a small collar and chemisette of vandyked lace threaded with bebe ribbon velvet.

Yet another model that rested its chief success on the finest kilting was

A DAINTY CANVAS FROCK.

a scheme of palest green mousseline de soie, the long lines of the skirt broken at intervals by deep horizontal folds of soft shaded green ribbon. A fascinating little bodice, all drooping and limp, carrying a collar of the filmiest cream lace, this and the deep cuffs to the sleeves decked with chrysoprase and silver buttons, the whole is a harmony of green as seductive in its way as the rose.

The other illustration shows a linen frock in all its latest seductions of embroidery and drawn thread work. For choice, a white linen, the graduated folds on the skirt set on with drawn linen or "fagot" stitch. The congregated mass of decoration on the blouse is a noteworthy feature of the hour, and the lines of the embroidery can either be worked on the actual bodice material itself or applied in the form of bands. The unadorned yoke emphasizes splendidly the now decreed lengthened shoulder line, while a neat collar-band of drawn linen work completes a really sweet frock.

ELLEN OSMONDE.

Mexican Mustang Liniment
for horse ailments, for cattle ailments, for sheep ailments.

The most sensible thing to do when suffering from Bruises or Cuts is to treat the wound with

Mexican Mustang Liniment,

because it is noted for its ability to drive out soreness and inflammation, after which it heals the damaged flesh in a remarkably short space of time.

For open wounds soak a cloth with the liniment and bind on the same as you would a poultice. For other hurts apply freely and rub it well in.

For MAN, BEAST or POULTRY.

Mexican Mustang Liniment is a sure remedy for curing Scaly Legs among poultry.

Business Notice.

We wish to inform our friends and the public, that we are in the carriage business. Place of business, corner Virginia and Ninth Streets, opposite the Postoffice.

We have opened this store with a complete line of up-to-date, very latest styles of all kinds of vehicles made to our especial order, to suit the people, and bought in car lots to get the very lowest factory prices, to enable us to sell at the very lowest. We have a complete line of Oak Tanned Harness Fine Whips and Handsome Dusters. We will keep in stock, for the convenience of vehicle owners, a line of Carrriage Extras, such as Coach Oil, Axle Wrenches, Poles, Shafts, Axle Washers Lamps, Whip Sockets Yokes, Shaft Antiratlers, Hitch Lines, Etc. We will appreciate your patronage. Come and See Us.

Yours truly,

W. T. Bonte.

New Tin Shop.

Roofing, Guttering, Repairing, Roof Painting, Stove Repairing, Etc.

All - Tin - Work - Guaranteed

For one year. Prices Reasonable. Special Attention given to shop repair work. Estimates on work cheerfully furnished.

PROMPT SERVICE! HONEST WORK.

L. E. Adwell,

'Phone 18 or 491. Virginia St., Between 7th and 8th.

RIDER AGENTS WANTED

in each town to take orders for our new High Grade Guaranteed Bicycles.

New 1903 Models

"Bellise," Complete $8.75
"Cossack," Guaranteed High Grade $10.75
"Siberian," A Beauty $12.75
"Neudorf," Road Racer $14.75

no better bicycle at any price.

Any other make or model you want at one-third usual price. Choice of any standard tires and best equipment on all our bicycles. Strongest guarantee.

We SHIP ON APPROVAL C. O. D. to any one without a cent deposit and allow 10 DAYS FREE TRIAL before purchase is binding.

500 Second Hand Wheels $3 to $8 taken in trade by our Chicago retail stores, all makes and models, good as new..........

DO NOT BUY a bicycle until you have written for our FACTORY PRICES AND FREE TRIAL OFFER.

Tires, equipment, sundries and sporting goods of all kinds, at half regular price, in our big free sundry catalog. Contains a world of useful information. Write for it.

J. L. MEAD CYCLE CO., Chicago, Ill.

Executor's Sale of Valuable Land!

In compliance with the provisions of the will of D. J. Hooser, deceased, I offer for sale in parcels, and as a whole, the farm on which he lived, situated on the Clarksville pike, not more than one mile from the South boundary line of the City of Hopkinsville, and according to recent survey, contains under fence 290½ acres. The land lies well, and has a frontage of about 166 poles on the Clarksville pike, and is bounded on one side by the East fork of Little River. Prospective purchasers are invited to call at my office in Planters Bank & Trust Company building, Hopkinsville, and examine a map of the land and learn the terms of the sale. Possession given by September 1st, and if sold before that date the purchaser shall have benefit of the contracts with share croppers.

J. I. Landes,

Executor of J. D. HOOSER, Deceased

Call On

J. K. TWYMAN.

You Will Find a Complete Line of

Staple and Fancy Groceries.

Country Produce

BOUGHT AND SOLD.

Your Trade Appreciated. Free Delivery.

209 South Main Street, 'Phone 27!

THE

Giant Insurance Agency.

Writes Fire, Tornado, Life, Bond and other kinds of Insurance.

Negotiating Loans a Specialty.

Parties wishing to borrow small or large sums can usually get what they want at this office. No patron has ever invested a dollar through this Agency that was not well secured and which did not prove good.

T. W. Long, President. Walter Kelly, General Manager. Guy Starling, Sec'y. and Treas.

BETHEL COLLEGE,

(INCORPORATED)

RUSSELLVILLE, KENTUCKY.

Next Session Opens September 3, 1903. Classical and Scientific Courses. Able Faculty. Thorough Instruction. Library and Reading Room. Laboratory equal to all demands. Superior Athletic Field, Electric Lights, Water Supply and Baths.

Special Attention to Boarding Department. Tuition free to Ministers' sons and Licentiates. Expenses moderate. For Illustrated Catalogue or Information, address

Wm. H. Harrison, President.

Look Out for a Chill.

However slight, at this time of year and in this climate, it is a forerunner of Malaria. A disposition to yawn and an all tired out feeling comes even before the chill.

Herbine

kills the Malaria germ in its very first stages, or cures the disease at any stage. There are no narcotic poisons in it—a purely natural remedy and absolutely harmless. At druggists, 50 cents per bottle.

For sale by R. C. Hardwick, Hopkinsville, Ky.

THE BEST IS THE CHEAPEST

Bookkeeping, Penmanship, Shorthand, Typewriting, Telegraphy.

Send For Catalogue

Bryant and Stratton Business College,

Louisville, Ky.

ESTABLISHED 1864.

Seven experienced teachers, each one a specialist in his line. Graduates of this college preferred by business houses. We are now in our new home, northeast corner of Second and Walnut streets, the finest and best arranged school building in the South. Individual instruction. School in session all year, students can enter at any time. Visitors always welcome.

E J. WRIGHT, Pres.

WORMS! WHITE'S CREAM VERMIFUGE!

Best in Quantity. Best in Quality.

For 20 Years Has Led all Worm Remedies. EVERY BOTTLE GUARANTEED.

SOLD BY ALL DRUGGISTS.

Prepared by— JAMES F. BALLARD, St. Louis.

State College of Kentucky.

The Agricultural and Mechanical (State College) College of Kentucky, offers the following courses of study, viz: Agriculture, Horticulture, Chemical, Biological, Mathematical, Physical, Normal School, Classical, Mechanical, Engineering, Electrical Engineering, Civil Engineering, each of which extends over four years and leads to a degree. Post graduate studies are also provided, leading each to a Master's degree. Each course of study is organized under a separate faculty. The general faculty numbers nearly fifty professors and instructors.

COUNTY APPOINTEES receive tuition, room rent in dormitories, fuel and lights, and if they remain ten months, traveling expenses.

The laboratories and museums are large, well-equipped, comprehensive and modern.

The legislature appropriated $60,000 for a college home for young women and $30,000 for drill hall and gymnasium for men. The latter is completed and in use, the former will be ready for occupancy in October.

Military tactics and science are fully provided for as required by Congress.

Graduates from the several courses of study readily find excellent positions and liberal remuneration. The demand is largely in excess of the ability of the college to supply. Last year the matriculation list was 604.

Summer schools are provided for pedagogy, engineering and instruction in science.

Specialists with necessary number of assistants have charge of each department of natural science.

The State College of Kentucky, though bearing hitherto the title of College, is the only institution in the commonwealth doing, in any proper sense, university work.

The completion of the college home for young women will provide facilities for good board and lodging. It is equipped with all modern conveniences, including bath rooms and room for physical culture. It will be heated by steam and lighted by electricity.

An opportunity is afforded to them of a thorough education in Classics, Modern Languages, Literature, Science, Mathematics, Logic, Metaphysics, History and Political Economy. No other institution in the State offers the advantages for the education of women at all comparable to those offered by the State College of Kentucky.

For catalogue, methods of obtaining appointments, information regarding courses of study, and terms of admission apply to
JAMES K. PATTERSON, PH.D., LL.D.
Or to D. C. FRAZEE, Bus. Manager.
Lexington, Ky.

Fall term begins Sept. 7, 1903.

TAKE THIS CHANCE TO GO TO CALIFORNIA OR THE PUGET SOUND.

August 1st to 14th, inclusive, $47.50 round trip from St. Louis and $45.00 from Kansas City and St. Joseph. Consult nearest ticket agent about our through tourist sleepers to California and Seattle.

CHEAP TO COOL COLORADO.

Every day we sell excursion tickets to Colorado and Utah resorts at approximately half rates, with return limits all summer.

TO MINNESOTA'S BEAUTIFUL RESORTS.

Daily, round trip tickets to all Minnesota resorts at a mere trifle over half rates. With 10,000 lakes Minnesota offers a wealth of summer attractions. Write for a list of Minnesota boarding houses and hotels.

HOMESEEKER'S EXCURSIONS.

The first and third Tuesdays of each month at approximately half rates to see the magnificent crops of the west and northwest, and to help you secure a home in that rapidly developing region.

Write us, describing your trip. The Burlington Lines are the main traveled roads through the west and northwest.

C. B. OGLE, Trav. Pass'r Agent. L. W. WAKELEY, Gen'l Pass'r Agent.
604 PINE STREET, ST. LOUIS, MO.

Notice.

All persons having claims against the estate of Mrs. Sarah W. Kirkpatrick, deceased, will leave same proven as required by law with my attorneys, Downer & Russell, Hopkinsville, Ky. for payment. This July 6, 1093. W. W. RADFORD.
Exr. of Sarah W. Kirkpatrick, Deceased.

For Sale.

A beautiful surburban home one mile south of Hopkinsville., on the west side of Palmyra turnpike, 150 acres of land with new six room residence, new stock barn with all conveniences, other out buildings, a never failing well of good water, 40 acres well set in grass. Will divide land to suit purchasers.
Apply to S. G. BUCKNER.

A Touching Story.

Count Cassini, Russian ambassador to the United States, relates the following story:

"A Russian manufacturer had in his employ a mechanic who for some time had been pleading as an excuse for absence, that his child was ill. When the man did appear for work his face bore unmistakable signs of dissipation, according to the employer's point of view. The workman said it was due to loss of sleep.

"One morning when there was an important piece of work to be done (for the mechanic was a fine artician), a fellow workman came in and reported to the manufacturer that the irregular mechanic could not come. The child was very sick.

"Angered, the master demanded the place of residence of his lying workman, and he himself would go and rout him out of his drunken stupor.

"The fellow workman, however, gave such a detailed and intricate plan of the district in which the house could be found that the manufacturer did not go to investigate.

"Next morning the workmam again reported that the mechanic could not come.

"'I will find him,' said the irate employer, 'where does he live?'

"'Very simple matter,' said the workman.

"'Simple,' roared the manufacturer, 'yesterday you made believe that it was almost impossible to find him.'

"'True,' said the man, falteringly, 'now you just look for the house with crape on the door.'"—Toledo Bee.

A Great Sporting News Journal.

The illustrated section of The Sunday Chicago Record-Herald thoroughly deserves the attention of every one interested in sporting news. It is always beautifully illustrated and embraces four full pages, covering with the thoroughness that satisfies to the utmost the whole realm of sports. Baseball news, racing news, bowling news, cycling news, pugilistic news, golf news, yachting news—all the sporting news is given with the greatest degree of fullness and interest. The sporting page of the daily issues is also exceptionally popular—a self-evident fact to those who have noted the general vogue of The Chicago Record-Herald among sporting men.

Fine Farm For Sale.

For sale at a bargain—until Aug 15, 1903—a fine farm of 425 acres, belonging to the estate of Henry M. West deceased, situated six miles East of Hopkinsville on Hopkinsville and Fairview pike. Two-story brick reridence, 8 roods and hall 2 good cisterns, 2 barns that will house 40 acres tobacco, 2 tenant houses, stables and other out buildings. Plenty of timber and water. Terms easy. Apply to
JAS. WEST., Admr.

Growing Schools.

The Southern Normal School and Bowling Green Business College, of Bowling Green, Ky., are enjoying unprecedented success. The attendance during the coming year promises to be fully thirty per cent. larger than any former year. Send for catalogue and Journal. Address H. H. Cherry, Bowling Green, Ky.

Acquitted of Murder.

Marshal Sam Kerwin, of Fordsville, who killed Lincoln Smith by shooting him in a fight on a train, had his examining trial before Judge Miller, and as all the testimony was in his favor, he was acquitted.

Strange Disease Kills Cattle.

A strange disease has broken out among the cattle in the section of Rockport, Ky., near Matanzas. The cattle when first stricken stagger and fall down and their legs stiffen out. They remain in this condition until they die.

Father of 25 Children.

Paoli, Ind., July 30.—Israel Grider, a farmer and well known citizen of near here, died yesterday of old age. He was 81 years old, and the father of 25 children, no two of which was the same age. He was born in Cumberland county, Ky., in 1822, but came here early in life.

Negro Refugees at Sturgis.

Sturgis, Ky., July 30.—Some dozen or more negro families have arrived here from Indiana, fleeing from mob violence and race wars. The negroes find homes with the colored citizens of Boxtown.

Eczema, scald head, hives, itchiness of the skin of any sort instantly relieved and permanently cured. Doan's Ointment. At any drug store.

SHOCKING CRIME.

Little Girl Assaulted Twice in Robertsen County.

Springfield, Tenn., July 30.—Beulah Summerville, the 13-year-old daughter of Richard Summerville, who lives near Cross Plains, this county, was assaulted by a man named Carl Gregory Thursday morning about 3 o'clock. After accomplishing his purpose Gregory fled to parts unknown.

The child had gone to Gregory's to stay all night with his sick wife, when about 3 o'clock Gregory assaulted her. The child then started for home in the dark alone, and had scarcely gotten a hundred yards from the house when Gregory overtook her and accomplished his purpose the second time. He then fled in the direction of Gallatin.

Sheriff Payne was telephoned for at this place, and was on the spot as quick as a horse could carry him and in company with a large posse of citizens is in pursuit of him, and it is thought that the fiend will be captured soon. Gregory is a "hill-billy," having recently come from White county. Mr. Summerville is a respectable and well-to-do farmer.

Dysentery Cured Without the Aid of a Doctor.

"I am just up from a hard spell of the flux" (dysentery) says Mr. T. A. Pinner, a well known merchant of Drummond, Tenn. "I used one small bottle of Chamberlain's Colic, Cholera and Diarrhoea Remedy and was cured without having a doctor. I consider it the best cholera medicine in the world." There is no need of employing a doctor when this remedy is used, for no doctor can prescribe a better medicine for bowel complaint in any form either for children are adults. It never fails and is pleasant to take. For sale by C. K. Wyly, druggist.

The Review of Reviews.

The Review of Reviews is unequaled among monthly periodicals in the freshness and range of the topics which it "covers" every thirty days. In the August number, for instance, we have a most interesting character sketch of the late Pope from the pen of that stalwart English Protestant, Mr. W. T. Stead, while the art of the eccentric James McNeill Whistler, who died suddenly on July 17, is represented by reproductions of several of his most characteristic works, with a biographical sketch by Mr. Ernest Knaufft; Mr. Wolf von Schierbrand writes on the results of the recent German elections, with especial reference to the gains of the Socialists, and Mr. Othon Guerlac contributes a character sketch of the French Socialist leader, M. Jaures; the great harvest in Kansas, which ended late in July, is described in an illustrated article by Mr. Philip Eastman; "The Present Status of the American Labor Movement,"—a subject much before the public in the last few weeks—is carefully analyzed by Mr. John R. Commons, while the untoward conditions that confront the English worker are described by Mr. Frank Fayant; the post-office scandal, the lynching craze, and the "peonage" exposures in the South are reviewed by the editor in "The Progress of the World;" the new "general staff" of the army, which will begin its work on August 15, is discussed in the department of "Leading Articles of the Month;" and in the same number the very latest electric power plant installations from the Hudson River to Southern California and Mount Rainier are described in a series of illustrated articles which bring out the possibilities of American water-power development in a most interesting and striking way.

My boy when four years old was taken with colic and cramps in his stomach. I sent for the doctor and he injected morphine, but the child kept getting worse. I then gave him half a teaspoonful of Chamberlain's Colic, Cholera and Diarrhoea Remedy, and in half an hour he was sleeping and soon recovered.—F. L. WILKINS, Shell Lake, Wis. Mr. Wilkins is book-keeper for the Shell Lake Lumber Co. For sale bd C. K. Wyly, druggist.

Killed His Sister.

Wiley Sloan, who escaped from the insane asylum at Lexington a few days ago, shot his sister near Paintsville Thursday, killing her instantly. He has not yet been captured.

CASTORIA.
Bears the Signature of Chas. H. Fletcher. The Kind You Have Always Bought

Cerulean Springs.

Open to the Public After June 1st.

Bath Rooms and All Conveniences.

Write for Further Information, Address

Cerulean Springs Hotel Co.,

Cerulean Springs, Ky.

Illinois Central Railway.

Time Table.

Effective Sunday, May 24th.

	No. 332 Daily.	No. 534 Daily.	No. 340 Daily Ex. Sun.
Lv. Hopkinsville	5:00 a. m.	11:30 a. m.	4:30 p. m
Ar. Princeton	6.00 "	12:35 "	6:30 "
Ar. Henderson	9:20 "	5:30 p. m.	
Ar. Evansville	10:10 "	6:15 p. m.	
			DAILY
Lv. Princeton	9:22 a. m.	12:43 p. m.	2:49 a. m
Ar. Louisville	4:55 p. m.	5:35 p. m.	7:45 "
Lv. Princeton	6:10 a. m.	2:07 p. m.	2:28 a. m
Ar. Paducah	7:50 "	3:45 "	3:42 "
Ar. Memphis		10:50 "	8:20 "
Ar. New Orleans		10:00 a. m.	7: 55 p.m

NO. 336, SUNDAY ONLY.
Leaves Hopkinsville..........3:40
Arrives Princeton..........4:42

No. 341, Daily Ex. Sun.	Ar. Hopkinsville	8:00 a. m
No. 335, Sunday Only,	" "	10:35 a. m
No. 333, Daily,	" "	3:20 p. m
No. 331, Daily.	" "	9:30 p. m

E. M. Sherwood, Agent, Hopkinsville, Ky.
J. W. Harlow, D. P. A., Louisville, Ky.
Jno. A. Scott, A. G. P. A., Memphis, Tenn.
A. H. Hanson, G. P. A., Chicago, Ill.

POSITIONS Guaranteed under reasonable conditions. May deposit money for tuition in bank till position is secured, or give notes. Our facilities for securing positions, and the proficiency of our graduates, are strongly endorsed by business men from Maine to California. Our 150-page catalogue will explain all. Send for it. Address Draughon's College at either place.

DRAUGHON'S PRACTICAL BUSINESS Colleges,

Nashville, Tenn.
Atlanta, Ga. Montgomery, Ala. Little Rock, Ark. Ft. Worth, Tex. Galveston, Tex. Shreveport, La.
St. Louis, Mo.

Most thorough, practical, and progressive schools of the kind in the world. Author four text books on Bookkeeping; sales on same, $25 to $50 per day. Four weeks Bookkeeping with us equal to twelve by the old plan. We expend more money securing positions than almost any one Business College takes in as tuition. Over three thousand students past year. Cheap board; car fare paid; no vacation; enter any time. Catalogue free.

HOME STUDY. Hundreds holding good positions as Bookkeepers and Stenographers owe their success to our Home Study Course. Write for particulars at once.

TO OLD POINT COMFORT AND THE SEASHORE, AUG. 18TH.

A TOUR OF EDUCATION.

The personally conducted Excursion to Old Point Comfort, in charge of Mr. W. A. Wilgus, S. P. A., will be run Tuesday, August 18th, via C. & O. R'y, and connecting lines from this city on regular train, connecting with Seashore Special, leaving Louisville from Union Depot, foot of Seventh street at 1:30 P. M. The round trip rate to Old Point Comfort is ouly $17.15, and the tickets are good until September 2.

This is the most popular outing offered the traveling public. Grand and beautiful scenery, invigorating mountain air, surf-bathing, ocean voyage, palatial hotel entertainment and a visit to the Capital. Every attention and every comfort guaranteed.

Delightful side trips at low rates. Every attention and courtesy will be extended to ladies traveling alone. Choice of routes returning, between Richmond and Clifton Forge, will be given. Application for sleeping car space should be made at once to W. A. WILGUS, S. P. A., Hopkinsville, Ky. For further particulars, address as above or call on agent connecting lines.

Manager Wanted.

Trustworthy lady or gentleman to manage business in this county and adjoining territory for well and favorably known house of solid financial standing. $20.00 straight cash salary and expenses, paid each Monday by check direct from headquarters. Expense money advanced; position permanent. Address Thomas Cooper, Manager, 1030 Caxton Bldg., Chicago.

WANTED: SEVERAL INDUSTRIOUS PERSONS in each state to travel for house established eleven years and with a large capital, to call upon merchants and agents for successful and profitable line. Permanent engagement. Weekly cash salary of $18 and all traveling expenses and hotel bills advanced in cash each week. Experience not essential. Mention reference and enclose self-addressed envelope. THE NATIONAL, 334 Dearborn St., Chicago.

To Cure a Cold in One Day

Take Laxative Bromo Quinine Tablets. Cures Grip in Two Days.
Seven Million boxes sold in past 12 months. This signature, E. W. Grove on every box. 25c.

Hopkinsville Kentuckian.

Published Tuesday and Friday Mornings
—BY—
CHAS. M. MEACHAM.
SUBSCRIPTION $2 A YEAR IN ADVANCE.

Local reading notices 20 cents per line.
Special locals 5 cents line each insertion.
Rates for standing advertisements furnished on application.
OFFICE 212 SOUTH MAIN STREET.

—AUGUST 4, 1903—

Gold is a very ordinary metal compared with radium, the new metal, worth $900,000 a pound.

Seelbach's new hotel in Louisville will probably be called "The Commonwealth."

Senator Gorman has virtually announced himself a Democratic candidate for President.

Wm. J. Bryan will be in Owensboro this week for the purpose of delivering a lecture.

Miss Lillian May, a Baltimore girl, was married last week to Lord Bagot, of London.

The rumor is revived that the Tennessee Central will, as soon as completed, pass into the hands of the Illinois Central.

And now they are saying that a Kentuckian led the mob at Danville, Ill. The same was said of the Wilmington mob. Are there no leaders of men outside of Kentucky?

Hon. W. J. Bryan is to open the Chautauqua at Owensboro. On Friday, August seventh, he will lecture on "The Value of an Ideal," mounting the platform promptly at 3 o'clock.

Another will of Gen. Cassius M. Clay has been found, having a later date than all others. It is a holograph, dated March 28, 1901, and makes Dora Clay Brock the principal executrix as well as legatee.

The Washington Post prints a cartoon headed "He's Gwine Back to Dixie." A negro is headed towards Kentucky, hunted by armed mobs from Delaware, Indiana and Illinois. Northern mobs are causing Kentucky to be over-run with negro refugees.

Joseph W. Folk has begun an active campaign for Governor of Missouri. As all the rascals in the state will fight him, he has a hard row to hoe. A candidate to be invincible must have the law-breakers for him. They are not for "Folk the Felon Fighter."

Judge Lockren, of St. Paul, has decided against Gov. Van Sant in his great case against the Northern Securities Company, Jas. J. Hill's celebrated "merger" of Northwestern railroad interests. The governor will take an appeal. The decision holds that the state law has not been violated.

Pennypacker, of Pennsylvania, seems to have been outdone in China in suppressing the liberty of the press. Sheen Schien, a Pekin editor was beaten to death at the order of the Dowager Empress because he was a reformer. His punishment lasted for two hours, and the flesh on his back, arms and legs was reduced to ribbons.

Special Judge Robbins convened the Scott circuit court at Georgetown yesterday to try Caleb Powers for alleged complicity in the assassination of William Goebel. There will be considerable new evidence and a notable witness will be Henry E. Youtsey, now serving a life term for his share in the crime. The jury may be obtained from Bourbon county.

How's This?

We offer one Hundred Dollars Reward for any case of Catarrh that cannot be cured by Hall's Catarrh Cure.

F. J. Cheney & Co. Toledo, O.

We the undersigned, have known F. J. Cheney for the last 15 years, and believe him perfectly honorable in all business transactions and financially able to carry out any obligations made by their firm.

West & Truax, Wholesale Druggists, Toledo, O.

Walding, Kinnan & Marvin, Wholesale Druggists, Toledo, O.

Hall's Catarrh Cure in taken internally, acting directly upon the blood and mucous serfaces of the system. Testimonials sent free. Price 75c. per bottle. Sold by all Druggists.

Hall's Family Pills are the best

Eczema

How it reddens the skin, itches, oozes, dries and scales!

Some people call it tetter, milk crust or salt rheum.

The suffering from it is sometimes intense; local applications are resorted to—they mitigate, but cannot cure.

It proceeds from humors inherited or acquired and persists until these have been removed.

Hood's Sarsaparilla

positively removes them, has radically and permanently cured the worst cases, and is without an equal for all cutaneous eruptions.

HOOD'S PILLS are the best cathartic. Price 25 cents.

Col. T. C. Campbell, who is in charge of the prosecution of Gov. Goebel's assassins, will obtain again from Gov. Beckham a request to Gov. Durbin to deliver W. S. Taylor to Kentucky. In case this is refused a mandamus will be sought before the supreme court of the United States. Should one be granted and disobeyed, contempt proceedings will be begun.

The Livingston Banner is strongly urging the nomination of Charlie Grassham by the District Convention, for State Senator next Friday. All candidates of the anti-Thompson faction have withdrawn and only J. W. Gilbert, of Calloway, is an open candidate, but F. K. Grasty, of Trigg, and C. C. Grassham, of Livingston, are in a waiting attitude.

The Cynthiana Democrat is giving excellent accounts of the Jett-White trial, now in progress there. The Democrat ridicules the flight of Capt. B. J. Ewen on the day before the trial began, because he was not promised a constant guard of soldiers. The Captain's show of timidity in a law-abiding Bluegrass county did not add to his reputation for bravery.

Better Than Gold.

"I was troubled for several years with chronic indigestion and nervous debility," writes F. J. Green of Lancaster, N. H." No remedy helped me until I began using Electric Bitters, which did me more good than all the medicine I ever used. They have kept my wife in excellent health for years. She says Electric Bitters are just splendid for female trouble; that they are a grand tonic and invigorator for weak run down women. No other medicine can take its place in our family." Try them. Only 50c. Satisfaction guaranteed by R. C. Hardwick

BASE BALL.

Clarksville Club Here for a Series of Games.

Hopkinsville won the game at Clarksville Friday and lost Saturdays' game. The score Friday was 13 to 10, and Saturday 7 to 0. The Clarksville team arrived here last night for a series of three games at Athletic park, beginning this afternoon.

Escaped an Awful Fate.

Mr. H. Higgins of Melbourne, Fla., writes," My doctor told me I had consumption and nothing could be done for me. I was given up to die. The offer of a free trial bottle of Dr. King's New Discovery for Consumption, induced me to try it. Results were startling I am now on the road to recovery and owe all to Dr. King's New Discovery. It surely saved my life." This great cure is guaranteed for all throat and lung diseases by R.C. Hardwick Druggist. Price 50c and $1.00. Trial Bottle free.

WITH THE SOUTHERN

Capt. McGehee Secures a Run in Virginia.

Capt. Parker McGehee, recently with the Illinois Central railroad, is now with the Southern, with headquarters at Alexandria, Va. He has a run out of Alexandria to a point south of Charlottesville.

Capt. McGehee and wife left Gracey for Virginia this week.

The Cosmopolitan.

The Cosmopolitan for August is particularly noteworthy from three different aspects: First, every article is not only interesting in subject, but entertaining in style; second, it is a Midsummer Fiction Number, replete with brilliant short stories of love and adventure; third, its articles are profusely and finely illustrated. "Dramatic Schools," by David Belasco; an article on the meat-packing industry; Frank Moss's "The Tragedy of Policy in New York;" "Shakespere in Modern Settings," and "Romances of the World's Great Mines—The Klondike," all are illustrated with splendid photographs, and written in an entertaining way.

AUGUST WEATHER.

Figured Out By Marsh, the Ohio Prophet

Month of Intense Heat and Numerous Electrical Storms, With Considerable Rain.

Prophet Marsh says: August will be a mouth of intense heat and damaging storms, covering a greater portion of the entire country.

Damaging storms, high winds, electrical display and at times heavy rains will prevail over the Eastern States, covering New York, New Jersey, Maryland and New England, the Atlantic ocean and coasts.

Cyclones and electrical storms, with rain, wind and hail, over the West and Northwestern states.

Destructive storms over Ohio, Indiana, Kentucky, Tennessee, Illinois and the mountain districts. Rising streams and creeks will cause much damage to crops and property, and those living along the creeks and streams can look for sudden, dangerous rises.

Terrific cyclones and cloudbursts will occur on the gulf of Mexico, causing damage at Galveston, Tex., and along the Florida and Carolina coasts and states adjoining.

Fair stages of water will prevail in the rivers during the month, and at times dangerous rises may be expected on account of heavy rains, but these rises will be of short duration. The heavy rains over Savannah, Ga., will flood the lowlands, damaging the rice and cotton crops in that vicinity.

Between 3d and 6th—Extreme heat and principally dry weather will prevail over the entire country, causing many prostrations and deaths.

Between 7th and 12th—Severe storms will prevail generally, covering the entire country, very severe over the East, South and West, and upon all bodies of water; cyclonic storms, high wind and heavy rain over Ohio, Indiana, Kentucky, West Tirginia and Tennesseee. These storms will be quite severe, but of short duration.

Between the 13th and 18th—Severe storms, high winds and heavy rainfall over the Mississippi and Ohio valleys, and very heavy rains over West Virginia; general storms and rainfall from Lake Huron southward to Texas, covering a belt from the Ohio to the Tennessee river. Storms, wind and heavy rains over the Gulf and South Atlantic States; clohdbursts and heavy rainfall over the Ohio river valleys and over Ohio, Indiana, Kentucky and Tennessee, causing streams to overflow, damaging crops. These storms will be more severe over central and northern Ohio, Indiana, Kentucky and West Virginia.

Between 20th and 23d—Heavy rains in the mountain regions of Pennsylvania and Virginias, severe gulf storms extending from Louisiana to Florida. This storm will also range over the states of Ohio, Indiana, Kentucky, West Virginia, Illinois, Pennsylvania and Tennessee.

Between 25th and 31st—General rain and thunderstorms, with high winds over the entire country west of the Mississippi river, extending into Illinois and Tennessee,

BITTEN BY PET DOG.

And Fearing Hydrophobia a Madstone Was Applied.

Mrs. David Wood, of near Cerulean, was bitten by her pet dog one day last week. The animal acted in such a strange manner that it was feared it had hydrophobia and Mrs. Wood went to Paducah, where a madstone was applied to the wound.

Hump Back

SCOTT'S EMULSION won't make a hump back straight, neither will it make a short leg long, but it feeds soft bone and heals diseased bone and is among the few genuine means of recovery in rickets and bone consumption.

Send for free sample.
SCOTT & BOWNE, Chemists, 409-415 Pearl Street, New York.
50c. and $1.00; all druggists.

EARTH'S DESTINATION.

Said to Be Flying with Incredible Speed Straight for Vegas.

An importance which relatively few persons are aware of attaches to an expedition which has just gone to Chili from the Lick observatory in California. Its object, says Collier's Weekly, is to find out whither we are all bound.

Everybody has heard that the solar system is flying swiftly toward the north. It is a plunging flight that carries us more than 43,000 miles straight through the ether every hour of the day and night. It is a motion that has nothing to do with the earth's annual revolution about the sun, except as it prevents that revolution from carrying the earth back turn and turn to the same spot in space.

In truth, we never get back to the same place. Every new year comes in with the globe at a point more than 300,000,000 miles nearer to a very bright northern star, named Vegas, than it was a year earlier. As far as the evidence now in hand goes, the flight of the sun toward the north is as straight as that of the arrow, but the path described by the earth, since it is compelled all the while to circle round and round the flying sun, is a great spiral.

And this we sweep onward, moving continually into new regions, running through what perils nobody can guess—perhaps none at all—and impelled by a force as mysterious as that which drew the unfortunate ship in the Arabian Nights to be wrecked on the mountain of Adamant.

It is this strange voyage of the sun and its worlds through the unexplored ocean of immensity that the Californian astronomers have gone to South Africa to investigate.

Now, the precise object of the expedition to Chili is to examine the light of the southern stars from which we are flying away. They have been much less studied than have the northern stars, to which we are drawing nearer. It is as if the people on the bow of a ship, after watching for a long time the effects of their approach to objects ahead, should visit the stern in order to note the recession of objects behind. Through a combination of such observations the speed and direction of the ship's motion could be deduced.

But there are many other absorbingly interesting questions relating to the organization of the universe, and our place and rank in it, which will be brought nearer to solution by the success of the exploration of the southern heavens, now beginning.

NURSES HAVE TO SLEEP.

How Some Girls Who Attend the Sick Are Abused.

A young nurse of my acquaintance, says Mary Moss, in the Atlantic, was found early one morning unconscious on the entry floor; upon inquiry the doctor learned that from Monday morning till Thursday night she had been without sleep, or even enough time off to bathe and change her clothes. Of course she was extremely foolish to permit such a thing, on the patient's account as well as her own, but it was her first private case, and feeling shy about obtruding personal wants in a time of general stress, she had relied on coffee and determination to pull her through. The stale joke: "Why, do you have to sleep? I thought you were trained!" unfortunately contains not a grain of exaggeration. I have gone to a house where, after a day's nursing, a night spent in sponging a typhoid patient, at ten o'clock on the morning of the second day, the nurse was still in charge; no one had given her night lunch, breakfast, or even a cup of coffee. She had been on duty for 26 straight hours working strenuously all the time; not a member of the household seemed equal to taking her place, or indeed dreamt of doing so. Later it was rumored that this girl had become intemperate.

Mistaken Kindness.

Rev. Dr. Lorimer, the minister at the Madison Avenue Baptist church, is responsible for this story, though he does not vouch for the truth of it, useful as it may be to point a moral: "A nestful of young linnets were in the corner of a field in India. Having lost their mother, they were cold and hungry. They flapped their featherless wings, thereby attracting the attention of a huge elephant which stood near by. 'Ah,' said the elephant, 'you poor little things. You have lost your mother and have nobody to nestle you. I am a mother and have a mother's heart. I will nestle you and keep you warm!' And thereupon the elephant sat upon the nest containing the poor little linnets."—N. Y. Times.

If you don't buy Clothing from J. T. Wall & Co. you don't buy Clothing RIGHT!

STRAW TIME.

BRAINY PEOPLE ARE NOW GETTING UNDER STRAW HATS. * * *

The Greatest Assortment of Straw Goods Ever Shown In Hopkinsville.

Our Stock Embraces Everything

From Old Hickory To Fine Panamas,

In all the late and up-to-date styles. If you want the correct thing, you will find it here.

J. T. Wall & Co.
ONE PRICE STORE

FINE Farm for Sale!

The fine farm of the late S. H. Claggett, lying about 5 1-2 miles Southwest of Hopkinsville, fronting on the Julien pike, containing 203 acres of as fine land as there is in the county, with splendid improvements and in a high state of cultivation.

It is well adapted for a stock farm, plenty of running water and a never-failing well. 60 acres of fine timothy land well set in timothy and 50 acres in clover. The land is well adapted to tobacco, corn and wheat.

This farm is to be sold to settle the estate. Prospective purchasers will be shown over the farm by Ward Claggett or J. D. Claggett, Administrators, or J. D. Russell, Sr.

Ward Claggett, J. D. Claggett, Administrators.

Racket HAS MOVED

Across the Street

To No. 103 South Main.

Cups and Saucers 39c set. 24 hundred Match 10c, White Curtain Poles 15c Ten Clothes Pins 1c. Kitch Lamp complete 25c, Window shade 15c.

The Racket, Joe P'Pool, Mgr.

GAVE MUSICALE.

Complimentary to Miss Bessie Russell and Others.

Miss Mary Ratliff gave a musicale Friday morning complimentary to Miss Evelyn Polk, of Nashville, Miss Bessie Russell, of Hopkinsville, and Miss Edna Ritter, of California, says the Princeton Leader. The program was opened by a double number by Mrs. Campbell. She was charming as a salvation army girl, and she never sang better. Miss Lora Wolff sang in her rich contralto, "Calvary" and 'Twas But a Dream. Mrs. Shelley Eldred gave a reading, "An Order for a Picture," by Alice Carey, in her usual attractive manner. Miss Ritter sang several songs, "Paris," an Italian song, was exquisitely rendered. Miss Aylene Jones played very skillfully two selections, and Miss Fannie Coleman, of Paducah, captivated the company with several of the latest ragtime songs.

Delicious refreshments were served and the guests took leave of their fair hostess feeling that the dainty function was one of the most delightful events of the season.

An Important Sunday-School Convention.

On August 18-20 there will gather at Lexington one of the most important religious meetings of the year. The leading Sunday School workers of the State of all denominations will meet to consider for three days the Sunday School interests of the State. "One thousand and strong" is the watchword, and with one fare for the round trip and free entertainment of delegates, no doubt fully that many will attend. A special train will be run from Louisville, leaving there about 9 a. m. Tuesday the 18th, and arriving at Lexington about noon. All delegates passing through Louisville are asked to go on this train.

Delegates should see that they understand every detail, so as to avoid annoyance and extra expense. This information can be obtained from the county officers and from E. A. Fox, Room 19 Louisville Trust Building, Louisville, Ky.

To ensure entertainment, names must reach Chairman of Entertainment Committee not later than August 15th.

IN ALL RESPECTS

The Guthrie Fair Was a Great Success.

The Guthrie fair, under the management of Judge C. C. Givens of Madisonville, was a big success in all respects. Great crowds attended each day and the crowd on opening day—Wednesday—far exceeded in number any that was ever seen on the Guthrie fair grounds.

A TORPID LIVER

Is the parent of

Constipation

Indigestion and all Rheumatic Symptoms.

The Safest and Surest Remedy known is

Dr. Carlstedt's German Liver Powder

This is not a drug mixture, but a veritable scientific translation of one of Nature's innermost secrets. **If you are a sufferer we will send you FREE OF CHARGE** a sample package of **German Liver Powder** together with our **16 page booklet**, which contains authentic testimonials from patients who have been cured by this wonderful Specific. Do not delay, but send your full address at once to

The American Pharmacal Co.
Evansville, Ind.

Sold and recommended by druggists everywhere.

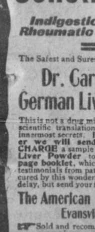

Laurels Again!

The Paris Exposition has made the Gold Medal Award to

I. W. HARPER KENTUCKY WHISKEY

Gold medals were also awarded at New Orleans 1885 and World's Fair Chicago 1893.

Sold by W. R. Long, Hopkinsville, Ky.

TUGGLE'S TUG OF WAR.

Rallies With Increase of 1200 Votes.

SPICER ALSO COMING.

Smithson Refuses to Be Distanced and Makes a Gain of 400.

HOT FINISH PROMISED FROM NOW ON.

Tuggle has increased his lead this week by throwing a big block of reserve strength and shows a heavy gain in the figures published below.

Smithson continues a formidable second and has a steady increase of votes to his credit. The coupons clipped from the paper are the uncertain element in the race. Many subscribers have saved their coupons for no one in particular and they may in the end throw them to the strongest country candidate in the effort to defeat the city favorite. The last contest narrowed down to a fight between the city and the country and the country won. This time there is but one city candidate, while there have been four strong contestants in the country. The figures to-day are:

L. A. Tuggle, city	4042
Chas. W. Smithson, Longview	3184
S. S. Spicer, Beverly	1641
J. Parrish Meacham, Gracey	1445
Olney M. Wilson, Pembroke	1365
Jas. S. McAllister, Julien	379
E. H. Garrott, Jr., Elmo	159
Thos. A. Jones, Kennedy	131
Dan Claggett	100

STATE CLOSES.

Stronger Case Than Before Made Out Against Jett

Defense Will Begin Today With Alibi Defeated In Advance.

Cynthiana, Ky, Aug. 3.—The Commonwealth closed its case in the Jett-White trial at Cynthiana to day. An early adjournment was taken Saturday afternoon to allow the attorneys to look over some authorities and prepare for the closing testimony of the State.

Henry Freeman was the most important witness introduced during the day. He testified that on the night of the murder Jett and White were at his saloon. Jett told him a dog had been killed and afterwards explained that he meant James Marcum. Two more witnesses told of seeing Jett emerge from the side door of the courthouse after the shooting, and two witnesses corroborated Mrs. Johnson's story of seeing Tom White and other men at the rock quarry near Marcum's residence. Goodloe Combs, a witness in the case, died at his boarding-house Saturday morning after a brief illness. Coroner Blair decided after an investigation that Combs, death was due to natural causes.

EDITOR'S LONG WALK.

Will Go it Afoot Beyond the Arctic Circle.

Robert M. Wilson, editor of the Durand, (Ill.) Clipper, started on foot yesterday for Cape Lisburne, on the Arctic Ocean, 8,000 miles away. He will go through Minnesota and Canada, following the coast from Vancouver to Cape Nome, thence to his destination, beyond the arctic circle. He expects to be gone 15 months.

Masterious Circumstances.

One was pale and sallow and the other fresh and rosy. Whence the difference? She who is blushing with health used Dr. King's New Life Pills to maintain it, by gently arousing the lazy organs they compel good digestion and ward off constipation. Try them Only 25c at R. C. Hardwick's Druggist.

Notice.

All persons holding claims against the estate of Geo. W. Graves, deceased, are hereby notified to file same, properly proven, with me on or before Sept. 15, 1903. This, Aug. 1, 1903.

MRS. CELESTINE GRAVES,
Administratrix.

IN MORE TROUBLE.

Wholesale Indictments Returned By Federal Grand Jury.

Scheme to Rob the Government and Divide the Spoils.—Conspiracy Alleged.

Washington, July 31.—The Federal grand jury, which has been considering evidence growing out of the postoffice investigation today returned indictments against the following:

August W. Machen, formerly general superintend entof Free Delivery.

John T. Cupper, mayor of Lock Haven, Pa.

Wm. C. Long, of this city.

Wm. Gordon Crawford, also of this city.

Geo. E. Lorenz and Martha J. Lorenz, his wife, of Toledo, O.

Maurice Ukel, of New York.

Thomas W. McGregor, formerly chief of the supply division of the Rural Free Delivery service.

Leopold J. Stern, of Baltimore.

With the exception of Crawford all of the above are indicted for conspiracy. The indictment against Crawford is for presenting a false claim against the government.

Long and Cupper are also indicted separately for bribery. Orders for the arrest of all the parties were immediately issued.

This batch of indictments does not wind up the cases before the grand jury as other matters resulting from the postal investigation are pending before that body and may result in indictments against others in the near future.

CONTRACTOR HULETT KILLED

Shot By a Laborer Who Disputed With Him.

Lexington, Ky., July 30.—Because Charlton Hulett, a contractor aged fifty years, did not pay him what he thought three days' services were worth, James Cooper, a laborer aged thirty, shot Hulett dead. Cooper was arrested.

WINS MEDAL

In Inter-State Oratorical Contest at Monteagle.

E. C. Tate, aged 19 years, son of Rev. J. C. Tate, of Clarksville, won the Inter-State Oratorical contest at Monteagle, Tenn., last Friday night. There were six states represented.

MINISTER WEDS

Rev. Francis L. Goff and Miss Lula Graves Married.

Rev. Francis Lee Goff, pastor of the First Presbyterian church, and Miss Lula Graves, a popular young lady teacher in the Hopkinsville public schools, were wedded Thursday evening, at the home of Mr. F. H. Bassett, on Ninth street. Rev. W. L. Nourse performed the ceremony.

The wedding came as a surprise to their friends. There had been some rumors, but no one knew that the culmination was so near at hand.

Mr. Goff became a widower shortly after he came to this city four years ago. He has two children. His bride has been a teacher in the city schools for several years. She is a niece of Mr. C. A. Thompson, the well known capitalist.

Mr. and Mrs. Goff will spend their honeymoon at Diamond Springs and upon their return will go to housekeeping September 1st in the parsonage near the First Presbyterian church. The groom is a popular and prominent divine, whose many friends will heartily congratulate him.

MUSICAL TREAT.

Concerts of Operatic Music at Coming Fall Festival.

Cincinnati, July 31.—Concerts of popular and operatic music played by the two most famous military bands in the U. S. will be given during the Cincinnati Fall Festival in place of the usual Sunday night sacred concert, and the recitals on Music Hall stage by individual artists. The floor space of Music Hall has been laid out in a series of exhibition booths, representing the different nations of the earth, while in the center a band stand will be erected. Here during the first week Innes and his men will be stationed, and during the second, Sousa and his band. It would be difficult to say which organization is the most admired in Cincinnati. The balcony and gallery of Music Hall will be open for the accommodation of all who desire to listen to this glorious band music. From this elevation the point of view will be magnificient, affording an opportunity to observe the brilliant parorama, on the floor below, and to hear to the best advantage. Sousa's band will give an open air concert on the great stage erected for the speciacle of Marco Polo, on the banks of the canal, on Sunday afternoon and evening. The opportunity of listening to this great superb band in an out or doors auditorium, where its tonal qualities may be displayed to the best advantage, is so unusual that the directors of the Fall Festival are arranging to have low rate excursions from all parts of the country run into Cincinnati on that date, expressly to afford the people living outside of the city an opportunity to attend. A band of Spanish students, and another of Hawaiian players using their soft, stringed instruments to produce the quaint melodies of their native lands, will be charming additions to the park music, which will also include four fine orchestras and a military marching band, used in the spectacle of Marco Polo.

REPUBLICANS TODAY

Will Nominate Judge James Breathitt For Circuit Judge.

The Republicans held their county conventions throughout the district Saturday and will convene in district convention today.

Judge James Breathitt has instructed votes insuring his nomination.

Prentice Thomas, of Trigg, has Calloway's vote, but the question of nominating a commonwealth's attorney will be decided after a district conference.

Judge Breathitt has consented to run and will be nominated without opposition.

Will Cost $10,000,000.

Louisville, Ky., July 31.—Mayor Grainger this morning announced his approval of a plain to require all the railroads entering Louisville to either elevate or depress their tracks. If done this work would cost in the neighborhood of $10,000,000.

OPENING DAY

Will Be Children's Day at Hopkins County Fair.

Finest Racers And Show Stock Ever Seen in Western Kentucky on Hand.

The great Hopkins county fair opens today at Madisonville with bright prospects of a successful meeting. Concerning the fair the Hustler says:

To say that the Great Hopkins Fair this year is bigger than a circus is putting it mildly, and no exaggeration is made when we say that it will be the greatest of all the Great Hopkins County Fairs.

To show something of its magnitude it will require a solid train of thirty cars and two engines to pull it, to bring the horses, shows and other accessories from Guthrie, which includes 151 head of the finest racing and show stock ever seen in Western Kentucky, together with Kennedy's Wild West shows and bands of Indians.

Exhibits at the Floral hall promise to be unusually large this year and visitors should not go away from the fair without taking a peep at the pretty and interesting articles to be seen there.

Tuesday the opening day of the Fair, will be free children's day and old people's day. The program will be just as elaborate and good on that day as any other day of the Fair and all who attend on that day can feel assured of seeing everything that is to be seen at the big show.

There is nothing so important in facing severe hot weather as a well organized digestive force. When the stomach properly digests nutritious food it creates new, rich blood; and fortifies the system against exhaustion. Walter's Peptonized Port, to be found at all drug stores, is an ideal combination of pure, rich port and the best quality of pepsin. It strengthens the weak digestive organs, restores the appetite, builds and tones up the entire system.

For invalids, convalescents and worn out people, there is nothing so beneficial as Walter's Peptonized Port. For sale by Anderson & Fowler, & J. O. Cook, Druggists, Hopkinsville, Ky.

Small size 50 cents, large size $1.00.

LEADER IS ARRESTED.

Kentuckian Said to Have Led the Danville Mob.

Danville, Ill., July 30.—The police today arrested Winfred Baker who, it is said, led the mob in the attack on the jail last Saturday night. Baker came from Kentucky a few weeks ago. Three more arrests were made today in addition to that of the alleged leader, making seventeen in all. More warrants are still out.

YOUNG SOUTHERNER

Who Will Go Soon to the Philippinos.

Lieut. Ben E. Gray, who has just graduated from West Point, is here on a visit to his aunt, Mrs. G. C. Campbell, before, being assigned to duty in the Philippines. Lieut. Gray's mother was formerly Miss Lizzie Lewis, who now lives in Florida, from which state her son was appointed. He is a young man of excellent character and soldierly bearing.

Women as Well as Men Are Made Miserable by Kidney Trouble.

Kidney trouble preys upon the mind, discourages and lessens ambition; beauty, vigor and cheerfulness soon disappear when the kidneys are out of order or diseased.

Kidney trouble has become so prevalent that it is not uncommon for a child to be born afflicted with weak kidneys. If the child urinates too often, if the urine scalds the flesh or if, when the child reaches an age when it should be able to control the passage, it is yet afflicted with bed-wetting, depend upon it, the cause of the difficulty is kidney trouble, and the first step should be towards the treatment of these important organs. This unpleasant trouble is due to a diseased condition of the kidneys and bladder and not to a habit as most people suppose.

Women as well as men are made miserable with kidney and bladder trouble, and both need the same great remedy. The mild and the immediate effect of **Swamp-Root** is soon realized. It is sold by druggists, in fifty-cent and one dollar sizes. You may have a sample bottle by mail free, also pamphlet telling all about it, including many of the thousands of testimonial letters received from sufferers cured. In writing Dr. Kilmer & Co., Binghamton, N. Y., be sure and mention this paper.

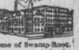

Home of Swamp-Root.

Don't make any mistake, but remember the name, Swamp-Root, Dr. Kilmer's Swamp-Root, and the address, Binghamton, N. Y., on every bottle.

IT'S THE BEST.

Usual Large Crowd Preparing for Old Point Trip.

The prospects for a large party to go on the Old Point Comfort trip August 18 were never brighter. Inquiries from all over the country are pouring in and sleeping car reservations are being rapidly taken up. Hopkinsville will send a large delegation this time and Clarksville will also have a good crowd. A big party is being organized at Madisonville, and Henderson, Evansville and Owensboro will be well represented. There will be quite a number from Paducah, Morganfield, Uniontown, Fulton, Murray, Princeton, and other points in Western Kentucky. Springfield, Tenn., will also be represented by probably a dozen. Several from near Trenton and Casky are preparing to go and a dozen or more in this county, outside of Hopkinsville, are arranging to take the trip. This is decidedly the best of all summer outings and the people are not slow to take advantage of it. For pleasure, cheapness, long ticket limit, grand scenery and instructiveness the Old Point trip excels them all.

Nearly Forfeits His Life.

A runaway almost ending fatally started a horrible ulcer on the leg of J. B. Orner, Franklin Grove, Ill. For four years it defied all doctors and all remedies. But Bucklen's Arnica Salve had no trouble to cure him. Equally good for Burns, Bruises, Skin Eruptions and piles. 25c at R. C. Hardwick's Drug Store

Will Not Resign.

The Clarksville Times-Journal denies the rumor that Engineer R. E. Harwood, of the Tennessee Central, is to resign his position. Mr. Harwood has charge of the construction department between here and Clarksville.

NARROWLY ESCAPED DEATH.

Judge Hobson Saves His Little Daughter From Drowning.

Frankfort, Ky., July 30.—Little Mary Bell Hobson, daughter of Judge Hobson, of the court of appeals, came near losing her life while bathing in the Kentucky river today. She was sinking the last time when her father, who accompanied the crowd of girls, jumped into the river and saved her.

LAZINESS

is a disease which has its origin in a torpid liver and constipated bowels.

Prickly Ash Bitters

cures laziness by cleansing the liver, strengthening the digestion and regulating the bowels. It makes good blood, creates appetite, energy and cheerfulness.

PRICE, $1.00 PER BOTTLE.
AT DRUG STORES.

R. C. Hardwick, Special Agent.

MEAT & MALT

THE IDEAL TONIC AND RECONSTRUCTIVE.

There's Life and Strength in Every Drop.

A scientific combination of the essential constituents of PRIME BEEF and PURE OLD MALT.

Louisville, Ky., January , 1902.

MEAT & MALT CO., Louisville, Ky.

Gentlemen—Having examined your Meat and Malt preparation, and being thoroughly acquainted with its composition and mode of manufacture, I can state that it is an efficient nerve and blood tonic. It excites the appetite and invigorates digestion, and is especially beneficial in nervous prostration and all diseases attended with debility. Yours truly,

L. D. KASTENBINE, M. D.,
Louisville College of Pharmacy.

MEAT & MALT CO., Louisville, Ky.

WITHIN REACH

is immediate relief from all the suffering caused by aching teeth.

By our system of PAINLESS DENTISTRY the offending member can be extracted without inconvenience, but we advise against this if filling or crowning will bring about the same results and save the tooth.

Our methods make dentistry excellent as well as pleasant.

Painless Extracting 25c.

A Good Set of Teeth $5.

Fillings 75c

LOUISVILLE

DENTAL PARLORS,

Corner Court and Main Streets,

HOPKINSVILLE, KY.

Telephone 168-3.

THE

Mutual Benefit

LIFE

Insurance Co.,

Newark, N. J.

Frederick Frelinghuysen, Prest.

Total paid Policy holders $500,000,000

Losses paid in Kentucky over $5,000,000.

K. W. SMITH & CO., STATE AGENTS,

506 W. Main St., Louisville, Ky.

Wallace & Moore, Agents at Hopkinsville, Ky.

Nothing has ever equalled it.
Nothing can ever surpass it.

Dr. King's New Discovery

For Consumption Coughs and Colds. Price 50c & $1.00

A Perfect Cure: For All Throat and Lung Troubles.

Money back if it fails. Trial Bottles free.

Madam Dean's French Female Pills.

A safe, certain relief for Suppressed Menstruation. Never known to fail. Safe! Sure! Speedy! Satisfaction Guaranteed or money Refunded. Sent prepaid for $1.00 per box. Will send them on trial, to be paid for when relieved. Samples Free.

UNITED MEDICAL CO., BOX 74, LANCASTER, PA.

For Sale by Anderson & Fowler.

:- Professional Cards -:

Jas. I. Landes. Jas. B. Allensworth

LANDES & ALLENSWORTH,

Attorneys-in-Law

Office in McDaniel building, near Court House. Will practice in all the courts and sup eme court. Special attention to collections.

HENRY E. HOLTON,

ATTORNEY AT LAW.

Office Court Square

Hopkinsville, Ky.

Douglas Bell,

Attorney-at Law.

OFFICE IN CITY HALL,

HOPKINSVILLE, KENTUCKY.

Hampton Fox,

Attorney-at-Law

And Teacher of Book-keeping, Shorthand and Typewriting. Guarantees Satisfaction to Industrious pupils. Also assists in securing lucrative positions.

Office, North Main St., Yonts Building.

C. H. TANDY.

DENTIST.

Office over First National Bank

HOPKINSVILLE, KY.

G. W. LOVAN,

Physician and Surgeon.

OFFICE OVER BANK OF HOPKINSVILLE.

HOPKINSVILLE, KY.

'Phones:--Office 34-3. Residence 385.

DRS. OLDHAM,

Osteopathic Physicians.

Graduates under the founder of the science.

Office 211 South Clay St. Consultation and examination free. 'Phone 2??.

W. W. GRAY,

Tonsorial Artist,

West Seventh Street, Elb Building. Clean towels and everything fresh. Give us a call.

A Handful of Sketches

That I can show you will easily convince the most skeptical that I can do the planing if you will tell me the amount you want to spend and send sketches with measure of inside of rooms.

You can plan, and plan well perhaps, but you want some one to put it on paper and prepare your specifications. Perhaps I can add to your idea and together make you a better building for less money. It costs nothing to try.

Jas. L. Long,

Architect.

Office in R. C. Building, Main St.

L. & N. Time Table.

GOING NORTH.

No. 52—St. Louis Express 9:50 a. m
No. 54—St. Louis Fast Mail 9:50 p. m
No. 92—Chi. & St. Lou. Lim. 5:40 a. m
No. 56—Hopkinsville Ac. 8:45 p. m

GOING SOUTH.

No. 51—St. Louis Express 5:18 p. m
No. 53—St. Lou. Fast Mail 5:40 a. m
No. 91—Chi. & N. O. Lim. 11:58 p. m
No. 55—Hopkinsville Ac. 6:00 a. m

No. 52 and 54 connect at St. Louis for all points west.

No. 51 connects at Guthrie for Memphis Line points as far south as Erin and for Louisville, Cincinnati and the East.

No. 53 and 55 make direct connection at Guthrie for Louisville, Cincinnati and all points north and east thereof. No. 53 and 55 also connect for Memphis and way points.

No. 92 runs through to Chicago and will not carry passengers to points South of Evansville. Also carries through sleepers to St. Louis.

No. 91, through sleepers to Atlanta, Macon Jacksonville, St. Augustine and Tampa, Fla. Also Pullman sleepers to New Orleans. Connects at Guthrie for points East and West. No 93 will not carry local passengers for points North of Nashville, Tenn.

J. C. HOOE, Agt.

E & T H R R CO

If von are going

NORTH OR EAST

Travel via the "EVANSVILLE ROUTE," E. & T. H. and C. & E. I. the best equipped and most direct line to Chicago and all points renched via Chicago

Inquiries regarding rates, time, etc addressed to representatives given below will receive prompt and courteous attention.

F. P. Jeffries, G. P. & T. A., Evansville, Ind.
S. L. Rogers, General Agent, Nashville, Tenn.
Bruce Jeffries, T. P. A., Atlanta, Ga.

JUST ONE WORD that word is Tutt's, it refers to Dr. Tutt's Liver Pills and MEANS HEALTH.

Are you constipated?
Troubled with indigestion?
Sick headache?
Virtigo?
Billious?
Insomnia?

ANY of these symptoms and many others indicate inaction of the LIVER

You Need

Tutt's Pills

Take No Substitute.

Tennessee Senatorial Fight.

Nashville, Tenn., July 31.—There are indications of a strenuous fight in Tennessee for the United States senatorship between Gen. William B. Bate, the present Senator, and former Gov. Benton McMillin. Both men are organizing their forces in every county in the State, and the outcome is doubtful.

Coming as it does, in the busiest season, when a man can least afford to lose time, a sure and quick cure for diarrhoea is very desirable. Anyone who has given it a trial will tell you that the quickest, surest and most pleasant remedy in use for this disease is Chamberlain's Colic, Cholera and Diarrhoea Remedy. There is no loss of time when it is used, as one or two doses of it will cure any ordinary attack. It never fails, not even in the most severe and dangerous cases. For sale by C. K. Wyly, druggist.

Quits the Race.

Eddyville, Ky., July 30.—Hon. Newton W. Utley has quit the race for the senatorial nomination from this district and is out in a salty card explaining his action. Senator Utley was President of the Senate at the last session and is the acting Lieutenant Governor of the State.

Watch for a Chill.

However slight at this time of year and in this climate, it is the forerunner of malaria. A disposition to yawn, and an all tired out feeling even comes before the chill. Herbine, by its proper stimulative action on the liver, drives the malarial germ out of the system, purifies the blood, tones up the system and restores health. 50c at R. C. Hardwick's.

County Fair for Paducah.

The Hopkins County Fair Association of Madisonville has made an offer to lease the Paducah fair grounds with a view to conducting a county fair in September. Conditions are favorable, provided all gambling is eliminated. This would be the first county fair in Paducah for many years.

Mrs. Mollie Allen, of South Fork, Ky., says she has prevented attacks of cholera morbus by taking Chamberlain's Stomach and Liver Tablets when she felt an attack coming on. Such attacks are usually caused by indigestion and these tablets are just what is needed to cleanse the stomach and ward off the approaching attack. Attacks of bilious colic may be prevented in the same way. For sale by C. K. Wyly, druggist.

His Wounds Fatal.

George McDaniel, of Making, Ky., who was shot in a fight on Black Mountain by James C. King, a policeman of Stonega, Va., who was himself killed outright, died of his wounds.

No such thing as "summer complaint" where Dr. Fowler's Extract of Wild Strawberry is kept handy. Nature's remedy for every looseness of the bowels.

Hard on Fat Men.

The Garment Makers' Association, of Louisville, has decided that fat men must pay more for suits than thin men.

When you want a physic that is mild and gentle, easy to take and certain to act, always use Chamberlain's Stomach and Liver Tablets. For sale by C. K. Wyly.

Secret Stairway Discovered.

A secret stairway, used by the Tweed ring, has been discovered in the New York City Hall.

Croup instantly relieved. Dr. Thomas' Electric Oil. Perfectly safe. Never fails. At any drug store.

Clock For World's Fair.

A clock with a dial 120 feet in diameter is being built at Milwaukee for the St. Louis Exposition.

CASTORIA.
Bears the Signature of Chas. H. Fletcher. The Kind You Have Always Bought

CHAUTAUQUA PROGRAM.

A Christian County Lady Writes Entertainingly of the Discussions.

Chautauqua, N. Y., July 29

EDITOR KENTUCKIAN:—

In order that your readers may know something of the entertainment offered visitors to Chautauqua, I give a copy of the program for one day, Monday July 27:

"The Basis for the Foreign Mission Appeal," Dr. H. C. Mabie, Corresponding Secretary of the American Baptist Missionary Union, Boston.

"Shakespeare's Conception of Tragedy and Comedy," Dr. Richard G. Moulton, Professor of Literature (in English) at the University of Chicago.

"The Nature Religions Sympathetically Considered and Their Present Significance," Dr. G. Stanley Hall, of Clarke University.

"Marc Antony's Aration; a Study of Oratorical Tact," Mr. S. H. Clark, head of the department of public speaking and elocution at the University of Chicago.

"A Family of Spinners; or Lecture on Nature Study," Dr. S. C. Schmucker, who will be remembered as the author of a series of articles in The Ladies' Home Journal under the title of "Seeing Things Outdoors."

"Orchestral Concert," Mr. Wm. H. Sherwood and Chautauqua orchestra.

Now, here are a sermon, three lectures, a recital, and a concert, to say nothing of athletics, aquatics and recitations in the fifteen schools of Chautauqua. Of course, no one can take in everything going on here. "You pay your money and you take your choice," and think how little money you pay. Any one of the three lectures mentioned, the recital, or the concert, would cost you fifty cents in your own town, while a five-dollar ticket pays for a series of such daily entertainments here from July 6 to August 31.

"Liquor Problem Week" at Chautauqua promises to bring together a notable group of men and women prominent in this field of activity. Many noted W. C. T. U. representatives will reach Chautauqua Saturday, August 1st.

An important modification of the program has been made for the week of August 10-15. Thoughtful citizens have become alarmed by the apparent increase of the mob spirit which manifests itself in all parts of the country. It behooves good citizens, first clearly to understand and interpret the facts, second to outline policies and principles which must be maintained in order to counteract lawlessness and violence.

To this end the following distinguished men have consented to speak upon the various aspects of the problem:

August 10, 11:00 a. m., "Mountain Feuds," President William G. Frost, Berea College, Kentucky; H. M. Brook, Superintendent Public Instruction, Leslie county, Kentucky.

August 10, 2:30 p. m., Dr. J. M. Buckley, New York, on "Mental and Moral Contagion."

August 11, 11:00 a. m., "The Lynching Spirit," John Temple Graves, Atlanta, Ga.

August 12, 11:00 a. m., "The Strike and the Mob Spirit," by prominent representatives of labor.

August 13, 11:00 a. m., "The Growing Tendency of the Mob Spirit," D. M. Parry, President National Manufacturer's Association.

August 14, 11:00 a. m., "The Law and the Mob Spirit," leading jurist. J. M. C.

Graduates Secure Positions.

The graduates of the Bowling Green Business College universally secure positions. Write for information. Mention course wanted. Address H. H. Cherry, Bowling Green, Ky.

Says Transaction Was Unlawful.

I. D. Wilcox, capitalist, of Paducah, sues to recover $6,000 lost in speculation, alleging that the transaction was gambling and unlawful.

CASTORIA.
Bears the Signature of Chas. H. Fletcher. The Kind You Have Always Bought

To Muzzle Free Speech.

The Chinese Government has decided to muzzle the free speech of Conservatives and Liberals.

CASTORIA

The Kind You Have Always Bought, and which has been in use for over 30 years, has borne the signature of Chas. H. Fletcher and has been made under his personal supervision since its infancy. Allow no one to deceive you in this. All Counterfeits, Imitations and "Just-as-good" are but Experiments that trifle with and endanger the health of Infants and Children—Experience against Experiment.

What is CASTORIA

Castoria is a harmless substitute for Castor Oil, Paregoric, Drops and Soothing Syrups. It is Pleasant. It contains neither Opium, Morphine nor other Narcotic substance. Its age is its guarantee. It destroys Worms and allays Feverishness. It cures Diarrhoea and Wind Colic. It relieves Teething Troubles, cures Constipation and Flatulency. It assimilates the Food, regulates the Stomach and Bowels, giving healthy and natural sleep. The Children's Panacea—The Mother's Friend.

GENUINE CASTORIA ALWAYS

Bears the Signature of

Chas. H. Fletcher.

The Kind You Have Always Bought

In Use For Over 30 Years.

THE CENTAUR COMPANY, 77 MURRAY STREET, NEW YORK CITY.

Ugliest Man Contest!

Handsome Award to the Homeliest Man in Christian County!

The Kentuckian

Has inaugurated a Voting Contest to determine by a popular vote of its subscribers the Ugliest Man in Christian County, its own office force being barred. The three prizes will consist of a gold watch, worth $25, to the first; a silk "plug" hat to the second and a fine pocket knife to the third person. The votes will be upon paid subscriptions to the Kentuckian, 20 votes for each dollar paid, and a coupon may also be clipped from each copy of the Kentuckian, that will be good for one vote. The judges of the election will be named in time for the first official count. Begin now to save your ballots, you will want them before it is over. The Contest will close at four o'clock Saturday, August 15, 1903.

OFFICIAL BALLOT.

Good for One Vote for

In the Hopkinsville Kentuckian's Ugliest Man Contest, Beginning March 16, 1903.

HUGHES' CHILL TONIC

(PALATABLE.)

Better than Calomel and Quinine.

THE OLD RELIABLE. (Contains no Arsenic.)

LOOK! A STITCH IN TIME

Saves nine. Hughes' Tonic (taste pleasant) taken in early Spring and Fall, prevents Chills, Dengue and Malarial Fevers. Acts on the liver, tones up the system.

EXCELLENT GENERAL TONIC

As well as a Sure Cure for Chills and Fevers, Malarial Fevers, Swamp Fevers and Bilious Fevers. Just what you need at this season.

IT NEVER FAILS. Mild Laxative, Nervous, Sedative Splendid Tonic.

Guaranteed. Try It: DON'T TAKE ANY SUBSTITUTE.

AT Druggists, 50c and $1.00 Bottles.

SUCCESS---WORTH KNOWING.

Forty years success in the South proves Hughes' Tonic a great remedy for Chills and all Malarial Fevers.

PREPARED BY ROBINSON-PETET CO., INCORPORATED, Louisville, Kentucky.

1904--The World's Fair Line--1904.

Louisville, Henderson & St. Louis Railway.

Three trains daily between Henderson, Owensboro, Louisville and points East. Excellent connections in Louisville for Frankfort, Lexington, Cincinnati and Eastern cities. Elegant equipments on all trains. Parlor cars on day trains. Pullman Vestibuled Sleepers on night trains.

L. S. Irwin, G. P. A., G. L. Garrett, T. P. A., LOUISVILLE, KY.

Bethel Female College,

HOPKINSVILLE, KY.

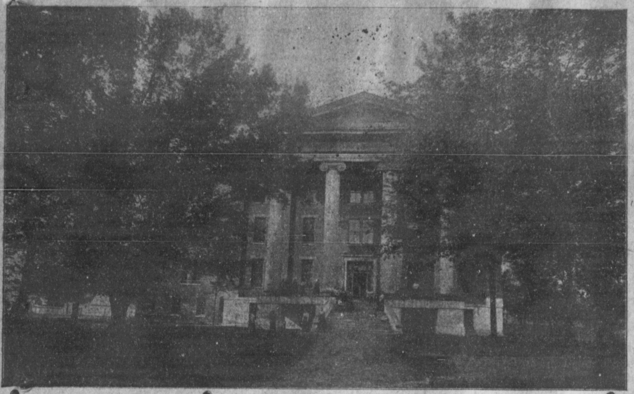

Select School for Young Ladies and Girls.

FACULTY of 10 Competent and Experienced Teachers. Thorough Training and Instruction in Scientific Department, in Music, Instrumental or Vocal; in Elocution and Physical Culture; in Stenography and Typewriting; and in Art.

The classes of Wm. H. Harrison, who has accepted the Presidency of Bethel (male) College, Russellville, will be taught by a thoroughly qualified and accomplished teacher.

ISS ELIZABETH JONES, Graduate New England Conservatory, Boston; who teaches Piano, Harmony, Theory and Musical History; and MISS J. ESTELLE MOONEY, Graduate New England Conservatory, and of Emerson Colleges of Oratory, Boston, enter the faculty with the highest testimonials of ability, experience and successful work.

MRS. M. E. STONE, M. A., enters the faculty as presiding teacher, with testimonials of superlative degree as to her scholarly attainments, varied culture, ability and experience as an instructor of Literature, History, &c.

The management of the College will continue under Prof. Edmund Harrison, and will be characterized by Courtesy, Justice and Thoroughness of Work. A true home-school for the care and education of the true woman. Send your daughters. Write for Catalogue.

EDMUND HARRISON, President.

Planters Bank & Trust Co.,

HOPKINSVILLE, - KENTUCKY.

Capital = = $50,000.00.

JOS. F. GARNETT, Pres. JNO. B. TRICE, Cashier.

General Banking.

Account of Individuals, Firms and Corporations Solicited. Liberal Treatment. Conservative Policy.

Trust Department.

Acts as executor, administrator, guardian and trustee under wills. Seeks desirable loans on real estate and makes investments for individuals.

Safety Deposit Boxes.

Very convenient for the customer. Safe, private and indispensable to the average business public and furnishes an easy security for valuables to all.

Bank of Hopkinsville.

Capital Stock Paid In $100,000.00
Surplus $27,000.00

HENRY C. GANT, PRESIDENT.
J. E. M'PHERSON, CASHIER.; H. L. M'PHERSON, ASST.-CASHIER.

Accounts of Individuals, Firms and Corporations solicited, promising courteous treatment and every accommodation consistent with consistent with conservative banking. If you contemplate opening an account, or making any change in present relations, would be glad to correspond with you.

Geo. C. Long, Prest. C. F. Jarrett, V.-Prest. Thos. W. Long, Cashier.

First National Bank,

(Corner Ninth and Main Streets.)

Hopkinsville, - Kentucky.

Capital Stock $50,000.00
Surplus and Undivided Profits $17,500.00

BOARD OF DIRECTORS;

DR. T. W. BLAKEY, JOHN P. PROWSE, A. B. CROFT, J. W. DOWNER, LEE ELLIS, R. W. DOWNER, G. H. STOWE, C. F. JARRETT, V.-Prest.
GEO. C. LONG, President.

One of the most modern and best equipped banks in the State. Their Vault and Safe Deposit Boxes constitute a feature.

THE Sebree Springs Hotel

Is now open and those wishing to spend a pleasant week cannot do better than go to Sebree. Good water, Good music, Good fare, Reasonable rates. Nice box bail alley on grounds to amuse you and exercise the muscles.

G. L. DIAL,
Proprietor, Sebree, Kentucky.

BOYD & POOL

BARBERS,

7th Street, Hopkinsville, Ky.
Especial Attention given to Patrons, Clean Linen, Satisfactory Service. Call and be convinced.
Bath Rooms in Connection Baths 25 cents.
Leave Orders for

POOL'S ORCHESTRA.

This dog will be found hereafter advertising Pyle & Smithson, furniture and undertaking, at Pyle's old stand, Garnett Block.

We have some special bargains for this week. Call and see them.

Summer Excursion Rates.

Commencing May 15th and continuing to September 30th the Illineis Central will sell round trip tickets as follows: Cerulean Springs 80c, Dawson Springs $1.70, Crittenden Springs $3.25, Grayson Springs $5.80. All tickets will be limited to October 31st for return.

Grove's Tasteless Chill Tonic

has stood the test 25 years. Average Annual Sales over One and a Half Million bottles. Does this record of merit appeal to you? No Cure, No Pay. 50c.

Enclosed with every bottle is a Ten Cent package of Grove's Black Root, Liver Pills.

THE HUNTER.

He is out and in the open by breaking of the day,
He hath a steady eye and deadly aim,
He doth not heed the birds or beasts that cross his errant way,
For he's after bigger game.

No Indian wears more proudly his trophies stiff and stark,
Than he the hearts that dangle at his belt;
But Dan Cupid stops to kiss each forlorn and grievous mark
That his rosy hands have dealt.

His weapons are old-fashioned—he's absurdly small and gay,
His trail lies through the country and the town,
And when he sights his quarry, the wise are those who say:
"Do not shoot—for we'll come down."

The sphinx he doth out-riddle, this hunter after hearts—
His triumphs have been said and have been sung—
Yet still he goes a-hunting, with his bow and feathered darts,
Just as when the world was young.
—Virna Sheard, in Canadian Magazine.

CAPTAIN BILL'S "STRIKER."

BY ROBERT HALSTEAD.

He had forgotten the friends with him at the theater and dimly heard something about "the constitution following the flag." He was back in the Philippines, far north of Manila, with his colored "striker" busily fussing about, trying to make him comfortable. His friends were not unused to his forgetfulness of them. He seemed after the Spanish-American war to have gained the habit of falling without warning into fits of reverie, when he would wake up to say "No" in answer to a question which should have been answered in the affirmative, and "Yes" when the negative was expected. Capt. Bill was a gentleman and quick to correct the mistaken answers and to apologize for his abstraction.

It did seem strange, however, that he should be so unusually forgetful of the others to-night. They had come together to celebrate his promotion to the two bars on his shoulder straps. Capt. Bill was one of those hastily graduated classes at West Point when the war with Spain came, and had attained a rank which, after the war of the states, had been the final ambition of the graduates, the hoped-for reward of men about to be returned on halfpay after long years of faithful and honorable service.

There had been a jolly dinner in honor of Capt. Bill, a modest hero, at which he had been among the gayest. In the lobby of the theater he had stopped to shake hands with a brother officer. His gay spirits were gone when he took his seat. His face had grown haggard and the square jaw firmly set, so that the smile his friends loved so well was gone. They took it that he must be again on one of his mental journeys. They were most of them army people and knew that these moods were the result of the long days of sickness at Montauk Point and the trials of his campaigning in the Philippines. They were indulgent until after the theater.

They had gathered in a restaurant, where a private room was reserved for them. The captain tried to be as cheerful as the rest. He emptied his wine glasses faster than is usual in polite company, especially when women are present.

"Look here, captain," said a little lady to his right, "you are in some sort of trouble or you are ill. If you are in trouble you are surrounded by the best friends you have, and if you are ill we ought to do something for you."

He looked up in a half-dazed way, poured down another glass of wine, straightened up and said:

"I don't want to be Death at the feast. You must pardon me for my rudeness and inattention. I have heard very bad news. I met Maj. Bucklin in the lobby. He told me Jim Tucker is dead. You never knew Jim, of course. He was a negro sergeant, a good soldier, and a most entertaining fellow. You may think it queer that I feel so bad, but it isn't strange. You'd feel like I do if the man who saved your life, the fellow who kept you from going stark mad when the fever came back and you were in charge of a detachment away off from everybody, had died like a dog. With no other officer I had to dine alone in those Philippine days.

"Jim used to wait on me and with his drollery keep me laughing. He was better than a doctor. He was black as tar, but he had a great, big, red heart inside of him. When we got back to Manila the time I was wounded the officers in my ward used to laugh at me because I asked so often after Jim. No, I don't want to spoil the fun and I'll be just as jolly as the rest of you."

The company were weary of mock gayety and eager to hear the story of Jim Tucker. It was as hard to get the captain to tell anything about his experiences in the field as it was to catch him in any way referring to himself, and they insisted that he tell of Jim, knowing he would have to tell of his own experiences. The captain hestitated and then his eyes lit up. There was a pitiful smile at the corners of his mouth, telling the story of his "striker's" drollery in the days when they were far from home in the land of the bolo men.

"The first time I took any particular notice of Jim," said the captain, "was a few days after his enlistment at the time of the outbreak of the war with Spain. I was coming down a company street trying to find out who could have such a tremendous and joyful guffaw. Jim had been telling one of his stories to a crowd. My big black men were in convulsions of laughter, but high above them all sounded the merry 'Ha, ha!' of Jim. He sort of doubled up with his knees bending, until he would reach the ground. He would roll over and kick his legs, his laughter increasing, and roaring out like a donkey saluting the dawn.

"I never saw anyone before or since laugh that way and moved toward the men. They managed to come to attention and salute, but poor Jim had to be kicked by one of them before he realized the presence of an officer. He jumped up and saluted. As I turned away he continued his joy in his own droll way.

"He was the delight of the company on the transport on the way to Cuba, and all the officers had come to regard him with an affectionate interest, for he kept the men in the best of spirits and was at the same time, I believe, the best drilled man in the regiment.

"We were in an ugly scrap where Jim was doing a man's work when suddenly he fell and was carried to the rear. Not long after his bray was heard above the sound of battle and he came limping back, grinning from ear to ear. He took his position near me, and when I had a chance I asked him how much he was hurt. He handed me a badly broken pocket-knife. The Spaniard's bullet had hit the knife which had been deep down in his trousers pocket.

"I moved away with the knife in my hand, and when I passed again Jim had been taken to the rear, supposedly dying. I stuffed the knife in my pocket. The next time I saw Jim was at Montauk. I had been in 'foolish land' for a long time. They told me afterward I had been near the land where Jim is now. When I came to my senses there was Jim bathing my face. No man ever came back to the world to meet with a better greeting. Jim was so happy he went out beyond the hospital tents to have a roll on the ground and one of his old-time laughs, but, far away as he was, I heard him and it did my heart good. When I was well enough to wander about in my pajamas with Jim as a support, he asked me about the knife and if I had lost it.

"'You see, lieutenant, dat knife saved my life. Dat bullet would have killed me shuah if it hadn't struck de knife. It carromed off and took me through de hip, but I didn't know dat when I handed it to you, and while you was gone I got dizzy and de doctor at Siboney fixed me up and sent me home on de transport.'

"Jim got back his knife. My striker was killed at El Caney and so I chose Jim. Now the soldier as a rule has little talk with the officers, but when you are a million miles from anywhere and you know that you have an inimitable story teller near he is an immense help toward cheerfulness. Jim forgot that I was his superior, and the fact that I liked his stories made him a man of distinction in the company. He would tell you the same yarn in a dozen different ways, adding to and rearranging the incidents with the skill of a writer of plays.

"You want to know how he saved my life? Well, we got word that the insurgents had captured a train of supplies and that they were supposed to be in our neighborhood. We went hunting and came upon them just after dusk.

"I was riding ahead with Jim when on the top of a hill I spied the carts, and just as I did a fellow fired out of the brush to my right. He must have been nervous, for he missed. My horse bolted straight ahead. I yelled to Jim to 'get him,' and the next thing I knew I was right among them. I dropped four, and then my last cartridge failed. I slid off my horse to the left as one of them fired at me. He whipped out an ugly knife just as I hit him full in the face with the revolver.

"I did not catch him right, and I never saw a fellow grin as he did. He thought he had me. I caught the first blow on the left hand, and then ran for all I was worth. I felt I must soon drop, for I was bleeding at a great rate, and he was getting nearer. Something prompted me to hold the bleeding hand high above my head so that it did not bleed so freely, but the Gugu was gaining.

"Just then I saw Jim come out of the brush. I dodged to the right to give him a fair shot and he dropped him. The men laid us out near together. They fixed a torniquet about my arm and bandaged the hand. Then they turned to the man who came so near getting me. He was dying and begged for water. Jim was at his side at once and put his canteen to the insurgent's lips.

"'Bueno amigo!' he gasped, and was gone. I received medical aid some hours later when reinforcements arrived, and was hurried to Manila. I had lost the use of my hand and was sent on to America, where the surgeons did so well with me that I am minus only two fingers and have perfect use of the others. I expected to see Jim again at the post. I had heard of his promotion until he became a first sergeant.

"It seems that when he reached San Francisco he went out to see the sights. Some rough in Chinatown robbed and killed him.

"Jim always wanted to be buried under a weeping willow near the post, and he was, with military honors."—N. Y. Times.

You Know What You Are Taking

When you take Grove's Tasteless Chill Tonic because the formula is plainly printed on every bottle showing that it is simply Iron and Quinine in a tasteless form. No Cure, No Pay. 50c.

An Exception.

Uncle Sam doesn't recognize an imitation silver dollar as the sincerest form of flattery.—Chicago Daily News.

To Cure a Cold in One Day

Take Laxative Bromo Quinine Tablets. All druggists refund the money if it fails to cure. E. W. Grove's signature is on each box. 25c.

THE NEW ROYAL

Sewing Machine For $25, $30 and $35.

It's a magnificently good machine. No amount of money could buy a better one. No smaller amount will buy a good one. It is beautiful in taste and finish. Carefully and strongly constructed in mechanism. Fully guaranteed against all imperfections. Be sure to call and examine the New Royal at

R. L. MOBLEY'S Store,
Bennettstown, Ky

15---POLL DURHAMS---15.

Above number of high grade cows, heifers and calves for sale
M. B. KING, Hopkinsville, Ky.,
'Phone 340-3. R. F. D. No. 3.

$5.00

EVANSVILLE TO CHICAGO

And Return Via E. & T. H. R. R.

Saturday, Aug. 22.

Tickets good on all regular trains of August 22, limited for return passage August 25th with privilege of extension until August 28th by depositing ticket on or before August 25th with B. Bookwalter, City Passenger and Ticket Agent, C. & E. I. R. R., 131 Adams St., Chicago, and payment of $1.00.

For further detailed information call at city ticket office, 204 Upper Second Street; depot ticket office Eighth and Main Sts., or address

D. H. HILLMAN, G. P. & T. A.,
Evansville, Ind.

THE

New York Clipper

IS THE

Greatest Theatrical Paper in America.

All persons interested in the happenings in the
AMUSEMENT WORLD.
Cannot afford to be without it.
PUBLISHED WEEKLY, $4 PER YEAR.
SINGLE COPY, 10 CENTS.
For Sale by all Newsdealers in all parts of the world.
SAMPLE COPY FREE.
Address NEW YORK CLIPPER, New York City.

Here and There.

Dr. Yates fits glasses.

Grape bags for sale at this office.

Dr. E. N. Fruit, Dentist, office over City Bank, Hopkinsville, Ky.

Registered Jersey bull. Fee $1. R. W. WARE, Hopkinsville, Ky.

T. M. Carrington, of Richmond, Va., was re-elected for a fourth term as president of the Tobacco Association of the United States.

King Edward and Queen Alexandra completed their tour of Ireland and returned on the royal yacht to Cowes. They were heartily received throughout the trip.

A report of the Theological Seminary Alumni Association of Princeton, N. J., shows that the average minister's life reaches the three score and ten years mark.

The verdict of the coroner of Evansville, after an investigation of the riot of July 6, was non-committal, the blame for the killings not being fixed.

Over 200 miles of electric railway in Greater New York has passed to the control of one trust company. The real purchaser is believed to be either the Belmont interests or the Pennsylvania Railroad Company.

Look out for malaria. It is seasonable now. A few doses of Prickly Ash Bitters is a sure preventive. R. C. Hardwick, special agent.

Alonzo Bonnel, a teamster, was shot from ambush in Henderson county, but not fatally wounded. Will May was arrested on suspicion.

SUDDEN DEATH

Of Mrs. Nannie Barbour McCarthy, of Colorado.

Mrs. Francis McCarthy, formerly Miss Nannie Barbour, of this city, died at Chilton, Wis., Saturday, where she was visiting a sister of her husband. Her home was in Colorado. She died of heart failure after a brief illness. Her only sister, Miss Mary Barbour, lives in this city. Mrs. McCarthy was married about five or six years.

DEATH OF MRS. MAJOR.

Native of Christian Passes Away At Canton.

Mrs. Mary J. Major, wife of Chas. H. Major, of Canton, died suddenly last Tuesday night of congestion of the brain. Mrs. Major was formerly a Miss Clark, and was a native of this county. She was 76 years old and is survived by a husband and six children.

OPPORTUNITY

Is offered you to buy anything in summer goods at cut prices. Such as Lawn Mowers, Hammocks, Rubber Hose, Ice Cream Freezers, Swing Chairs, Croquet Sets, Water Coolers and several other lines that I haven't space to mention. I will sell any of the above goods at greatly reduced prices for cash. It will pay you to see me before buying.

JACK MEADOR,

No. 8 Main Street,
Thompson Block,
Hopkinsville, - Kentucky.

S. G. BUCKNER, WALTER KNIGHT

Buckner & Co.,

Real Estate Agents.
Buy and Sell City and Farm Property.
OFFICE FIFTH AND MAIN.

MRS. J. M. CAMPBELL, Agent
General Insurance.
Fire, Life, Accident and Tornado.
Office Over Planters Bank & Trust Co.
Hopkinsville. - Kentucky.

FEWER LYNCHINGS.

Decrease Has All Been in the South.

There have been fifty-two lynchings up to date the present year. The tendency is toward a decrease of lynchings. In 1893 there were 200 lynchings in the country. In 1902 there were only 96, a decrease of over 100 per cent. This decrease has all been in the South.

Alum Baking Powders.

There are so many alum baking powders about, most of which are represented to be made of cream of tartar, that the following list of powders in which chemists have found alum will be of value:

SWEETHEART,
BON BON,
VISION,
KENTON.

The housekeeper should bear in mind that alum makes a cheap baking powder. It costs but two cents a pound, while cream of tartar costs thirty. The quality of the powder, is, therefore, usually indicated by the price.

LOOPING THE LOOP.

Diavolo's Famous Act a Feature of Forepaugh-Sells Circus.

Adam Forepaugh and Sells Brothers' United Shows are exploiting a feature this season which eclipses in point of sheer daring anything ever attempted in any arena. It is the famous Diavolo in "his looping the loop" on a bicycle, an act which created the profoundest sensation in New York City and Philadelphia and elicited more praise and was given more space in the metropolitan press than any single act ever presented to the public.

Looping the loop is described as danger-deriding and death-defying, which is as near correct as words can make it. From the extreme height of the canvass dome Diavolo makes a thrilling descent down the narrow plane on a bicycle and the momentum thus gained carries him around the loop at a terrific rate of speed. At the top of the loop both the rider and wheel are upside down and going at the rate of forty miles an hour. It is a hair-raising act and one that all should see, as it gives a practical demonstration of the first scientific lesson of youth—the swinging in a circle of a bucket full of water without spilling. The date of the show here is Thursday, August 27th.

NEW I. C. SHOPS.

Option Taken on Eighty Acres of Ground.

Announcement has been made that the Illinois Central Railroad has secured an option on eighty acres of ground in the southern part of Louisville. It is understood that the ground is desired for the erection there of large shops.

"The way to a man's heart is through his stomach," an old saying meaning that to win a man you must feed him well.

If this is not true, it is still true in another sense that the way to a man's heart is through his stomach.

Many persons imagine that they have heart disease when it is only indigestion.

This is how it comes about. The stomach distended by gas, crowds the heart and gives the feeling that the trouble is in the heart. If you don't know that you have heart trouble, try using Walter's Peptonized Port and see if it does not relieve you. For sale by Anderson & Fowler, & J. O. Cook, Druggists, Hopkinsville, Ky.

Small size 50 cents large size $1.00.

S. D. A. Postmaster.

William Robinson, postmaster at Kanawha, W. Va., is a Seventh Day Adventist and refuses to open the postoffice on Saturdays.

Fine Farm For Sale.

For sale at a bargain—until Aug 15, 1903—a fine farm of 425 acres, belonging to the estate of Henry M. West deceased, situated six miles East of Hopkinsville on Hopkinsville and Fairview pike. Two-story brick residence, 8 rooms and hall 2 good cisterns, 2 barns that will house 40 acres tobacco, 2 tenant houses, stables and other out buildings. Plenty of timber and water. Terms easy. Apply to

JAS. WEST., Admr.

BUD O'BRIEN

Resigns as Receiver at Western Asylum.

Mr. J. C. O'Brien, for three years receiver at the Western Asylum, resigned his place some time ago to take effect August 1. He gave up the position Saturday and has returned to his home in Owensboro. Mr. O'Brien has throughout his entire term made a popular and painstaking official and quits with the good opinion of the people of Christian county, to whom he came a stranger three years ago.

His retirement brought about a contest for the office of receiver last week, in which the Board of Commissioners took part. Mr. W. C. Cook, an attendant at the asylum, was endorsed for the place by a majority of the board, but when Dr. W. W. Ray, the Superintendent, heard of the action being taken in Mr. Cook's behalf, he dismissed him from the position he already held, without giving him any explanation, so it is said.

Mr. W. J. Chiles, it is said, will be made receiver, by direction of Gov. Beckham.

The position of receiver pays $50 a month and is filled by appointment of the Superintendent.

W. T. Cooper & CO.,

Opposite Court House
Phone 116.

TWO TEETH

Knocked Out By Bullet From "Empty" Pistol.

Argie Datillo, son of Tony Datillo, accidentally shot Frank Almy late last Thursday afternoon. The ball entered the youth's mouth, knocking out two teeth, and ranging downward, lodged in his shoulder. It was removed by surgeons shortly after the accident.

Datillo was handling a 38 caliber revolver, supposed to be empty, when the weapon was discharged. Almy is getting along very well and the chances are good for his recovery.

Keep your vital organs in good condition if you would have health through the malarial season. Prickly Ash Bitters cleanses and strengthens the stomach, liver and bowels and helps the system to resist disease germs. R. C. Hardwick, special agent.

Still Quite Sick.

Dr. Archie Boales, of Cleveland, O., who has been seriously ill for several days, was brought here by his father Friday. Dr. Boales is suffering from some throat affection. He is still quite a sick man.

Hot weather saps the vital energy and makes the hardest workers feel lazy. To maintain strength and energy, use Prickly Ash Bitters. It is the friend of industry. R. C. Hardwick, special agent.

Personal Gossip.

Mrs. S. Sacks has returned from a visit to relatives in Evansville.

Miss Verna Southall is visiting relatives in Clarksville this week.

Mrs. H. Bohn, who has been at Dawson for some time, is improving.

Mr. Jamie McPherson, of Louisville, is here on a visit to his parents.

Mr. M. V. Delin has returned from a visit of several weeks to the West.

Hugh Lander, scalded in an accident at Princeton, is able to be out.

Dr. J. W. McClanahan, of Helena, Ark., is visiting in the county. He will spend a month here.

Mr. Frank McCarroll, of Dallas, Texas, is visiting his mother near the city.

Mr. Henry Myers, prescriptionist at Dr. Hardwick's, has returned from a visit to his father, at Greenville.

Mr. and Mrs. Will B. Wash left here last evening for Oklahoma, where they will reside.

Foreman W. A. Stewart, of the Kentuckian office, is attending the fair at Madisonville this week, taking a week's vacation.

The following visitors are at Dr. L. J. Harris' near Sinking Fork: Misses Hazel Everett and Fonnie Joslin, of Hopkinsville, Sue Ford, of Earlington, and Mr. Willis L. Head, of Franklin, Ky.

Mr. John P. Burnett left yesterday for Columbus, O. Mr. Burnett is a member of the new wholesale shoe firm in Louisville, and will return to that city in a few days to make his home.

Mrs. Henry Pierce, of Texas, accompanied by her niece, Mrs. Belt, is visiting the family of Mr. G. R. Pierce, near the city. Mrs. Pierce was a Miss Radford, a native of Christian county, and it is her first visit in 52 years.

CARRIE RILED.

Saloon Smasher Lectures to Noisy Crowd.

After smashing a bottle of the best whisky at a Pennsylvania picnic resort, and moralizing with several pedestrians on the streets as to the dangers attendant upon cigarette smoking, Carrie Nation, the Kansas saloon smasher, lectured at the baseball park near Pottsville.

The crowd she drew was noisy, and a brigade of young men, purposely at a given signal, lighted cigarettes to annoy her. This riled the old lady, so she challenged any one in the crowd to debate with her on the question:

"Resolved, That the Republican party is the bitterest enemy to the rights of the American people."

No one took up her challenge.

She scored President Roosevelt for bringing to Kansas last May his "saloon on wheels." She said that had she not been laid up she would have smashed it to flinters.

PHOENIX CLOSES

And Hotel Will Become Business House.

The Phoenix Hotel was closed to the public August 1st, and the property will cease to be used as a hotel. Col. J. O. Cooper, who has been the landlord for nearly thirty years, will retire from business. He quits at a time of prosperity with his house, but the Colonel is not so young as he once was and he has concluded to retire and spend the rest of his life in ease and quietude.

The building is owned by his son, Mr. W. T. Cooper, who will convert it into a block of business houses, with offices above.

TWO SUITS

For Divorce Filed With Circuit Clerk Saturday.

Hattie Oldham vs. George Oldham, is the style of a divorce suit filed with the circuit clerk Saturday. They were married in 1898 and separated last June, says the petition. Abandonment is alleged. Henrietta Wooten sues for a legal separation from Jim Wooten. Abandonment is also charged in this case.

JUST A LOOK

Through our Carriage Repository will convince you of three important facts, essential that every buyer of a vehicle should be acquainted with:

FIRST,

That We Have An Attractive Line.

SECOND,

We have a Very Great Variety from which to select.

THIRD,

We buy for Cash and can sell Cheaper on that 'count.

In addition to all this, we are handling makes of vehicles that we have dealt in for years and know their merit. Come and look carefully through our stock, upstairs and down, and it will end in our selling you just what you want.

Forbes M'f'g. Co.